

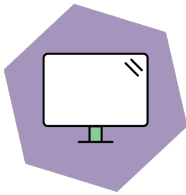

CERTIFICATE

TCO Certified, generation 9 for displays



Brand name: Samsung
Model name: S24D600EAE
Certification date: 2024-03-24
Expiry date: 2026-03-24

Toward sustainable IT products

TCO Certified is the world-leading sustainability certification for IT products. It is an easy-to-use tool that helps you get environmental and social sustainability right. Criteria are mandatory, tough, and apply globally. Compliance is always independently verified.

For more information, visit tcocertified.com.

No. D924030613

Jarl Stephansson
Certification process
TCO Development

This certificate confirms that a sample of the certified product, as stated herein, has been tested and approved as to its compliance with the criteria document valid at the time of the laboratory test. The certified product may, subject to the use of the unique combination of brand name, type/model name and sales name as stated in this certificate, be marked and sold with the TCO Certified label in accordance with the agreement.

Appendix to certificate No. D924030613



Brand name: Samsung

Model name(s):

S24D600EAE

Separate power supply: No



17%
Recycled plastic



5.3 kg
Total weight of product



Energy consumption
On mode: 15.6 Watt
Sleep mode: 0.2 Watt
Off mode: 0.2 Watt

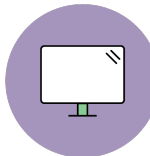

Aspect ratio: 16:9
Panel size: 23.8 in
Min. resolution width: 2560 px
Min. resolution height: 1440 px
Type of stand: Pivot

Sales name(s):

S24D600EAL, S24D600EAN, S24D600EAU, S24D602EAN, S24D604EAN, S24D606EAC, S24D606EAM, S24D606EAN

Model name type key(s)

1st * : N/A

2nd * : N/A

Jarl Stephansson
Certification process
TCO Development

Appendix to certificate No. D924030613

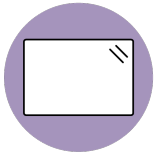

Panels:

SAMSUNG CY-MD238KGHV1H

A handwritten signature in black ink, appearing to read 'Jarl Stephansson'.

Jarl Stephansson
Certification process
TCO Development