

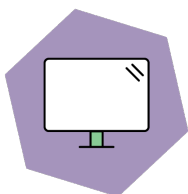

# CERTIFICATE

TCO Certified, generation 9  
for displays



**Brand name:** Samsung

**Model name:** F24T450FQR

**Certification date:** 2022-09-23

**Expiry date:** 2023-07-22

## **Toward sustainable IT products**

TCO Certified is the world-leading sustainability certification for IT products. It is an easy-to-use tool that helps you get environmental and social sustainability right. Criteria are mandatory, tough, and apply globally. Compliance is always independently verified.

For more information, visit [tcocertified.com](https://tcocertified.com).

**No. D922090264**

**Caroline Lindahl**  
Certification process  
TCO Development

This certificate confirms that a sample of the certified product, as stated herein, has been tested and approved as to its compliance with the criteria document valid at the time of the laboratory test. The certified product may, subject to the use of the unique combination of brand name, type/model name and sales name as stated in this certificate, be marked and sold with the TCO Certified label in accordance with the agreement.

# Appendix to certificate No. D922090264



Brand name: Samsung

Model name(s):

F24T450FQR

1st \* : N/A

2nd \* : N/A

Separate power supply: No



**0%**

**Recycled plastic**



**4.1 kg**

**Total weight of product**



**Energy consumption**

**On mode:** 14.0 Watt

**Sleep mode:** 0.2 Watt

**Off mode:** 0.2 Watt

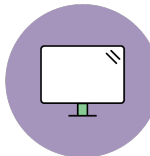

**Aspect ratio:** 16:9

**Panel size:** 23.8 in

**Min. resolution width:** 1920 px

**Min. resolution height:** 1080 px

**Type of stand:** Pivot

## Sales name(s):

F24T450FQC, F24T450FQE, F24T450FQE, F24T450FQI, F24T450FQI, F24T450FQK, F24T450FQL, F24T450FQM, F24T450FQN, F24T450FQP, F24T450FQR, F24T450FQU, F24T450FQW, F24T450FZI, F24T450FZI, F24T450FZK, F24T450FZN, F24T450FZU, F24T450FZU, F24T452FQK, F24T452FQN, F24T452FQR, F24T452FQR, F24T452FQU, F24T454FQE, F24T454FQK, F24T454FQN, F24T454FQN, F24T454FZK

## Additional information:

For products delivered without stand; the emission criteria 4.2 and 4.3 is not covered.

**Caroline Lindahl**  
Certification process  
TCO Development

# Appendix to certificate No. D922090264

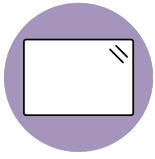

**Panels:**

SAMSUNG CY-MT238BPEV2H, SAMSUNG CY-MT238BPCV1H

A blue handwritten signature, appearing to be 'CL', written in a cursive style.

**Caroline Lindahl**  
Certification process  
TCO Development