



ROLLER NITRO 3

OUTDOOR WIRELESS
PORTABLE SPEAKER

ENGLISH | FRANÇAIS | ESPAÑOL | DEUTSCH | ITALIANO | PORTUGUÊS
POLSKI | NEDERLANDS | ČEŠTINA | SLOVENČINA | ΕΛΛΗΝΙΚΑ | MAGYAR
NORSK | SUOMI | SVENSKA | DANSK | LIETUVIŲ



www.ngs.eu

CONTROL BUTTONS

- 1 Volume -**
- 2 Play / Pause button**
Short press: play/pause / Long press to exit wireless connect
In FM mode: long press to search the programm
- 3 Mode button**
Short press: switch function / Long press: TWS
- 4 Light button**
Click to switch the light / Long press to turn on/off the light
- 5 Volume +**
- 6 Previous song**
In FM mode: short press to the previous channel
- 7 Power button**
Long press turn on/off for about 3 seconds
- 8 Next song**
In FM mode: short press to the next channel
- 9 AUX interface**
- 10 USB interface**
- 11 Type-C interface**
USB type-C charging port
- 12 TF card interface**

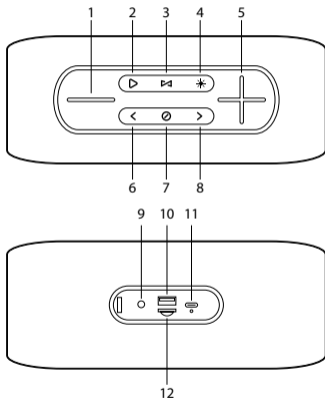



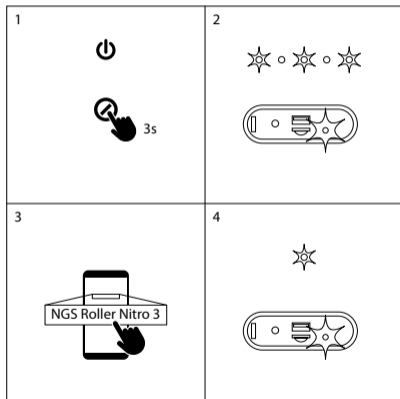



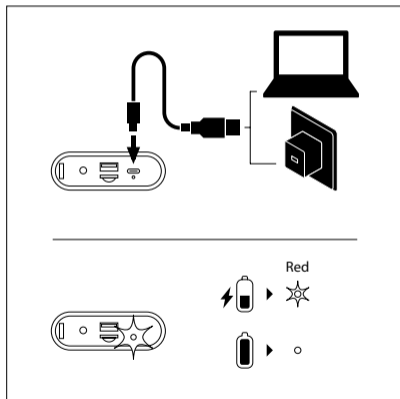







BLUETOOTH MODE













HOW TO CHARGE?



TWS

1			2	
1				
2				
3				
4		"Beep"		"Beep"

5				
6				
1			2	
				

RADIO MODE

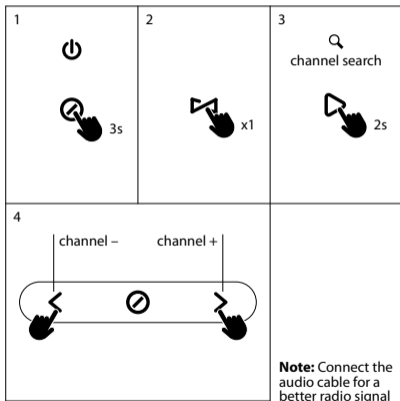

USB/TF MODE

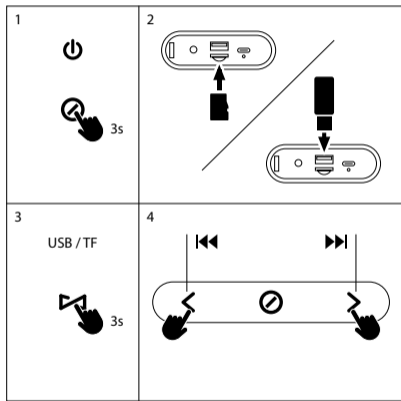

AUX IN MODE

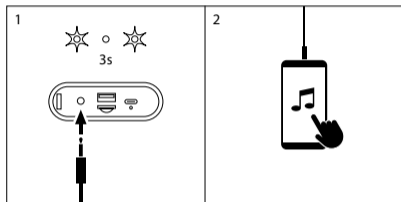

TECHNICAL SPECIFICATIONS

Compatible with bluetooth 5.0	Yes
TWS (get double power connecting 2 speakers at the same time without cables)	Yes
Output power	30W
RMS power	20W
AUX audio input	Yes
USB audio input	Yes
TF audio input	Yes
Volume control	Yes
Battery	Ion-Li 1500mAh x2
Battery life	10 hours*
Waterproof	IPX5

* 4 hours at 100% volume
10 hours at 70% volume
18 hours at 50% volume

Battery warranty

The battery is a consumer product, and as such it is under warranty for 12 months.



If at any time in the future you should need to dispose of this product please note that:

Waste electrical products should not be disposed of with household waste. Please recycle where facilities exist.

Check with your Local Authority or retailer for recycling advice.

(Waste Electrical and Electronic Equipment Directive)

BOUTONS DE COMMANDE

- 1 **Volume -**
- 2 **Bouton Lecture/Pause**
Courte pression : lecture/pause / Longue pression pour sortir de la connexion sans fil
En mode FM : longue pression pour rechercher un programme
- 3 **Bouton de mode**
Courte pression : fonction switch / Longue pression : TWS
- 4 **Bouton de lumière**
Une pression pour changer la lumière / Longue pression pour allumer/éteindre la lumière
- 5 **Volume +**
- 6 **Chanson précédente**
En mode FM : courte pression pour la station précédente
- 7 **Bouton d'alimentation**
Longue pression pour allumer/éteindre au bout de 3 secondes
- 8 **Chanson suivante**
En mode FM : courte pression pour la station suivante
- 9 **Interface AUX**
- 10 **Interface USB**
- 11 **Interface type-C**
Port de charge USB type-C
- 12 **Interface carte SD**

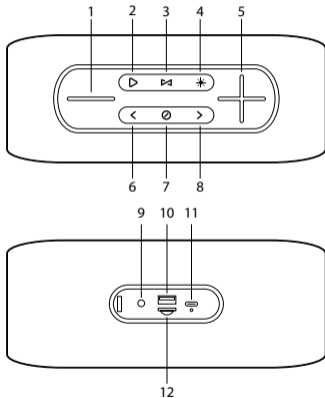



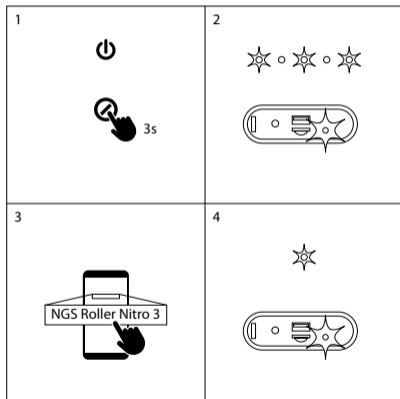



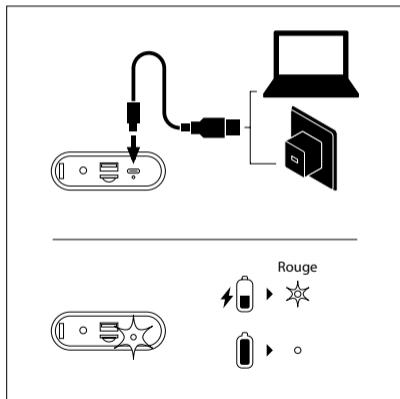









MODE BLUETOOTH















COMMENT CHARGER ?



TWS

1			2	
1	  3s	  3s		
2	   0.5s	   0.5s		
3	 3s			
4	 "Beep"			 "Beep"

5	 	  		
6	 NGS Roller Nitro 3	 		
1			2	
	 3s			

MODE RADIO

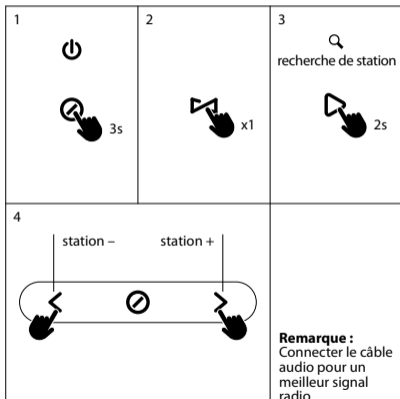

MODE USB/TF

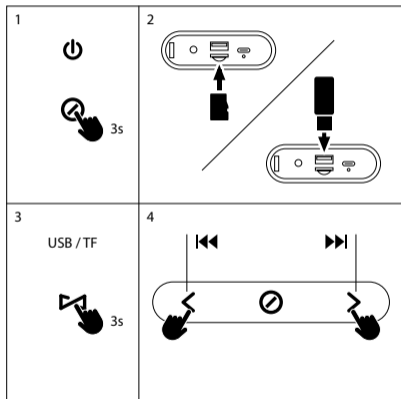

MODE AUX IN

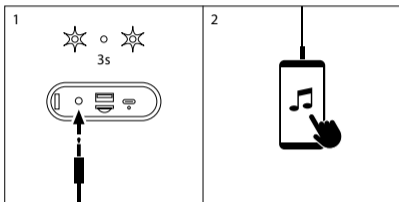

SPÉCIFICITÉS TECHNIQUES

Compatible Bluetooth 5.0	Oui
TWS (double alimentation en connectant 2 enceintes sans fil en même temps)	Oui
Puissance de sortie	30W
Puissance RMS	20W
Entrée audio AUX	Oui
Entrée audio USB	Oui
Entrée audio SD	Oui
Contrôle du volume	Oui
Batterie	Ion-Li 1500mAh x2
Durée de fonctionnement	10 heures*
Étanche	IPX5

- * 34 heures à 100 % du volume
- 10 heures à 70 % du volume
- 18 heures à 50 % du volume

Garantie de la batterie

La batterie est un consommable, et en tant que telle sa garantie est de 12 mois.



Si dans l'avenir vous deviez vous débarrasser de ce produit veuillez remarquer que :

Les déchets électriques ne doivent pas être jetés avec les déchets ménagers. Veuillez recycler les produits dans une déchetterie.

■ Consulter votre responsable local ou votre revendeur pour un conseil sur le recyclage.

(Directive sur les déchets des équipements électriques et électroniques)

BOTONES DE CONTROL

- 1 **Volumen -**
- 2 **Botón reproducir/pausa**
Pulsación corta: reproducir/pausa / Pulsación larga para salir de la conexión inalámbrica
En el modo FM: pulsación larga para buscar el programa
- 3 **Botón para cambiar de modo**
Pulsación corta: función de interruptor / Pulsación larga: TWS
- 4 **Botón de luz**
Clic para cambiar la luz / Pulsación larga para encender/apagar la luz
- 5 **Volumen +**
- 6 **Canción anterior**
En el modo FM: pulsación corta para volver a la emisora anterior
- 7 **Botón de encendido**
Pulsación larga encender/apagar unos 3 segundos
- 8 **Siguiente canción**
En el modo FM: pulsación corta para pasar a la siguiente emisora
- 9 **Interfaz AUX**
- 10 **Interfaz USB**
- 11 **Interfaz tipo C**
Puerto de carga tipo C USB
- 12 **Interfaz de la tarjeta TF**

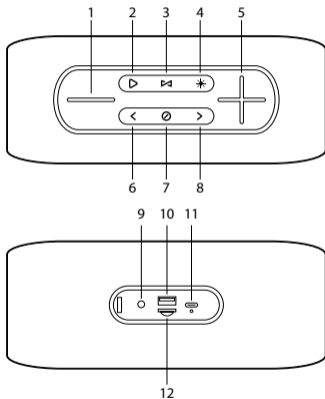



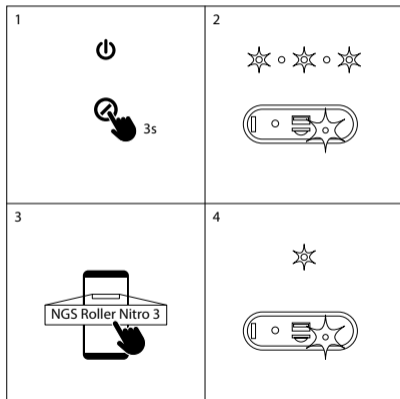



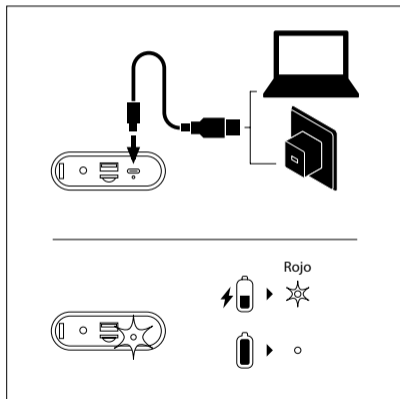









MODO BLUETOOTH















¿CÓMO CARGAR?







TWS





1			2	
1	  3s	  3s		
2	   0.5s	   0.5s		
3	 3s			
4	 "Beep"		 "Beep"	

5	 	  		
6	 NGS Roller Nitro 3	 		
1			2	
	 3s			

MODO RADIO

<p>1</p>   3s	<p>2</p>  x1	<p>3</p> <p>búsqueda de canal</p>  2s
<p>4</p> <p>canal - canal +</p> 		<p>Nota: Conecte el cable de audio para una mejor recepción de la señal de radio</p>

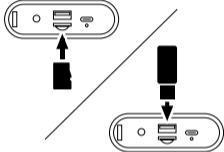
MODO USB/TF

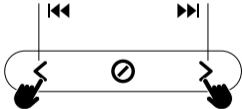
<p>1</p>   3s	<p>2</p> 
<p>3</p> <p>USB / TF</p>  3s	<p>4</p> 

MODO AUX IN

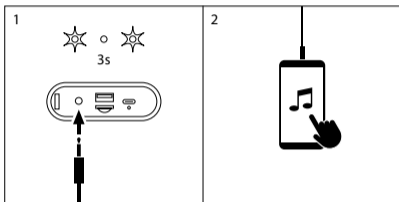

ESPECIFICACIONES TÉCNICAS

Compatible con bluetooth TWS (consigue doble potencia conectando 2 altavoces al mismo tiempo sin cables)	Sí
Potencia pico de salida	30W
Potencia RMS	20W
Entrada de audio AUX	Sí
Entrada de audio USB	Sí
Entrada de audio TF	Sí
Control de volumen	Sí
Batería	Ion-Li 1500mAh x2
Tiempo de funcionamiento	10 horas*
Resistente al agua	IPX5

* 4 horas al 100% del volumen
10 horas al 70% del volumen
18 horas al 50% del volumen

Garantía de la batería

La batería es un consumible, y como tal, la garantía de la misma es de 12 meses.



Si en el futuro tiene que desechar este producto, tenga en cuenta que:

Los residuos de productos eléctricos no se tienen que tirar con la basura doméstica. Reciclelo en las instalaciones disponibles.



Consulte a las Autoridades Locales o al distribuidor para que le de instrucciones sobre el reciclaje.

(Directiva sobre la eliminación de Aparatos Electrónicos y Eléctricos)

STEUERTASTEN

- 1 **Lautstärke -**
- 2 **Wiedergabe-/Pause-Taste**
Kurzes Drücken: Wiedergabe/Pause / Langes Drücken zum Beenden der drahtlosen Verbindung
Im FM-Modus: langes Drücken zum Suchen des Programms
- 3 **Modus-Taste**
Kurzes Drücken: Funktionswechsel / Langes Drücken: TWS
- 4 **Licht-Taste**
Drücken, um das Licht einzuschalten / Längeres Drücken, um das Licht ein-/auszuschalten
- 5 **Lautstärke +**
- 6 **Vorheriges Lied**
Im FM-Modus: kurzes Drücken - zurück zum vorherigen Kanal
- 7 **Einschalttaste**
Längeres Drücken (ca. 3 Sekunden) schaltet das Gerät ein/aus
- 8 **Nächster Titel**
Im FM-Modus: kurzes Drücken - zum nächsten Kanal wechseln
- 9 **AUX-Schnittstelle**
- 10 **USB-Schnittstelle**
- 11 **Typ-C-Schnittstelle**
USB-Ladeanschluss Typ-C
- 12 **TF-Kartenschnittstelle**

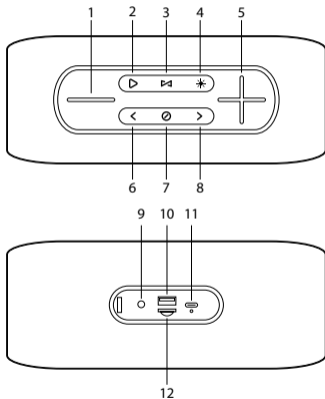



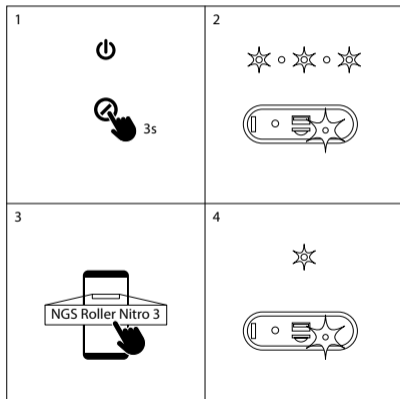



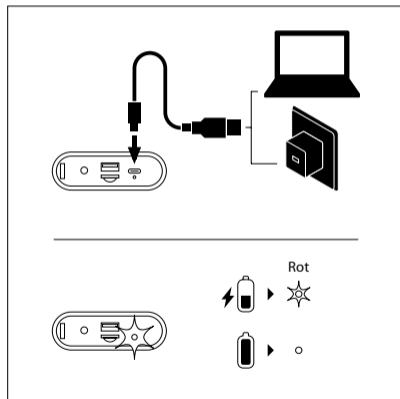







BLUETOOTH-MODUS













WIE WIRD ES GELADEN?



TWS

1			2	
1				
2				
3				
4		"Beep"		"Beep"

5				
				
6				
				
1			2	
				

RADIO-MODUS

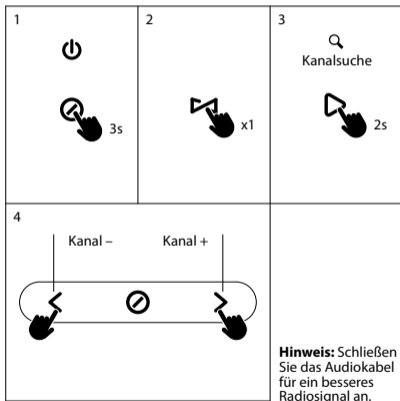

USB/TF-MODUS

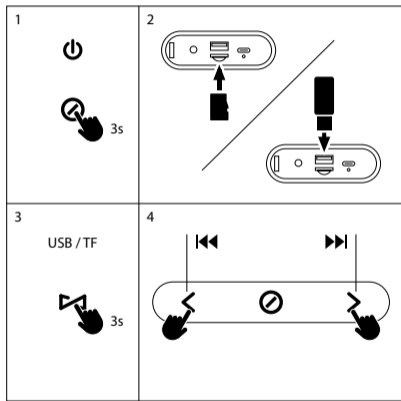

AUX IN-MODUS

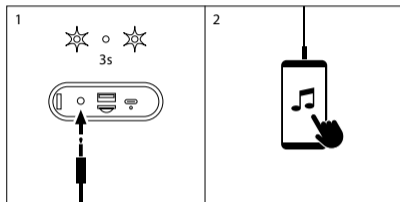

TECNISCHE SPECIFIKATIONEN

Kompatibel mit Bluetooth 5.0	Ja
TWS (doppelte Leistung durch gleichzeitigen Anschluss von 2 Lautsprechern ohne Kabel)	Ja
Ausgangsleistung	30W
RMS	20W
AUX-Audioeingang	Ja
USB-Audioeingang	Ja
TF-Audioeingang	Ja
Lautstärkereger	Ja
Batterie	Ion-Li 1500mAh x2
Betriebszeit	10 Stunden*
Wasserdicht	IPX5

* 4 Stunden bei 100% der Lautstärke
 10 Stunden bei 70% der Lautstärke
 18 Stunden bei 50% der Lautstärke

Garantie für den Akku

Der Akku ist ein Verbrauchsteil, und als solches hat er eine Garantie für 12 Monate.



Sollten Sie dieses Produkt später einmal entsorgen müssen, beachten Sie bitte, dass elektrische Abfallprodukte nicht mit dem Hausmüll entsorgt werden dürfen. Bitte führen Sie das Produkt dem Recycling zu, sofern eine entsprechende Einrichtung (Wertstoffhof) vorhanden ist.

Fragen Sie bei Ihren Behörden vor Ort nach Möglichkeiten zum Recycling.
(Richtlinie über Elektro- und Elektronik-Altgeräte).

TASTI DI CONTROLLO

- 1 Volume -**
- 2 Pulsante play/pausa**
Premere brevemente: play/pausa / premere a lungo per uscire dalla connessione wireless
In modalità FM: premere a lungo per cercare il programma
- 3 Pulsante modalità**
Premere brevemente: cambiare funzione / premere a lungo: TWS
- 4 Pulsante luce**
Premere per accendere la luce / premere a lungo per accendere/ spegnere la luce
- 5 Volume +**
- 6 Traccia precedente**
In modalità FM: premere brevemente per il canale precedente
- 7 Pulsante di accensione**
Premere a lungo per accendere/spegnere per circa 3 secondi
- 8 Traccia successiva**
In modalità FM: premere brevemente sul canale successivo
- 9 Interfaccia AUX**
- 10 Interfaccia USB**
- 11 Interfaccia Type-C**
Porta di ricarica USB Type-C
- 12 Interfaccia TF card**

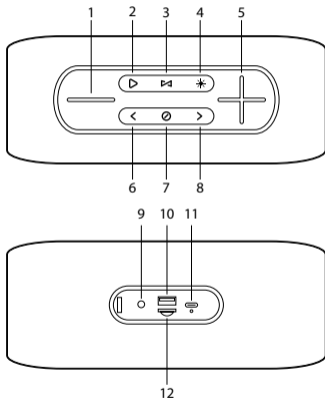



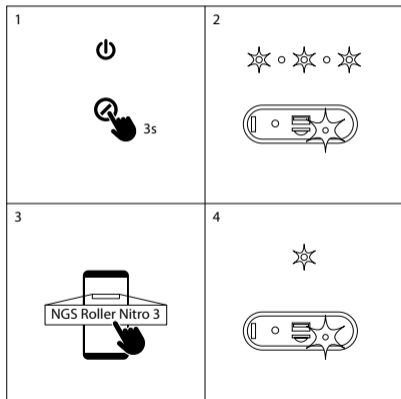



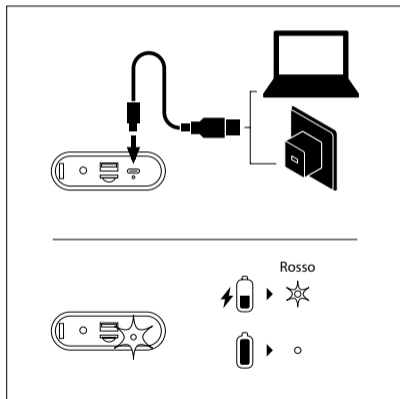









MODE BLUETOOTH















COME RICARICARE?



TWS

1			2	
1	  3s	  3s		
2	   0.5s	   0.5s		
3	 3s			
4	 "Beep"		 "Beep"	

5	 	  		
6	 NGS Roller Nitro 3	 		
1			2	
	 3s			

MODE RADIO

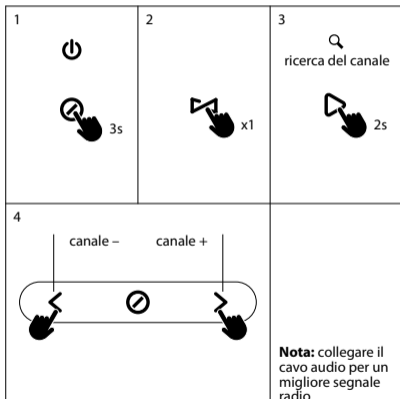

MODE USB/TF

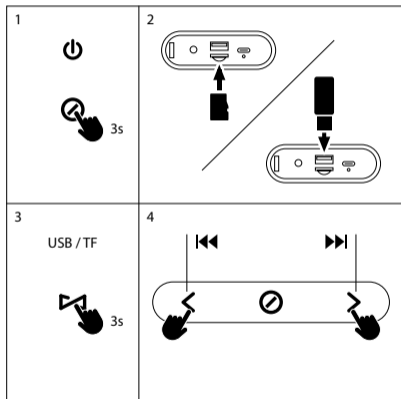

MODE AUX IN

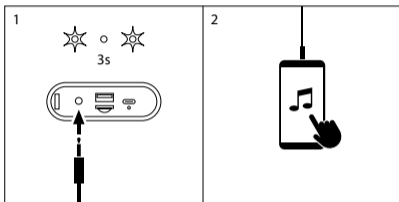

SPECIFICHE TECNICHE

Compatibile con Bluetooth 5.0	Sì
TWS (doppia potenza collegando 2 altoparlanti contemporaneamente senza fili)	Sì
Potenza massima in uscita	30W
Potenza RMS	20W
Ingresso audio AUX	Sì
Ingresso audio USB	Sì
Ingresso audio TF	Sì
Controllo del volume	Sì
Batteria	Ion-Li 1500mAh x2
Tempo di funzionamento	10 ore*
Impermeabile	IPX5

* 4 ore al 100% del volume
10 ore al 70% del volume
18 ore al 50% del volume

Battery warranty

The battery is a consumer product, and as such it is under warranty for 12 months.



If at any time in the future you should need to dispose of this product please note that:

Waste electrical products should not be disposed of with household waste. Please recycle where facilities exist.

 Check with your Local Authority or retailer for recycling advice.

(Waste Electrical and Electronic Equipment Directive)

BOTÕES DE CONTROLE

- 1 Volume -**
- 2 Botão Reproduzir/Pausa**
Premir brevemente; reproduzir/pausa/Premir durante alguns segundos para sair do modo sem fios
No modo FM: premir durante alguns segundos para pesquisar uma estação
- 3 Botão de modo**
Premir brevemente: função de comutação/Premir durante alguns segundos: TWS
- 4 Botão de luz**
Clicar para mudar a luz/Premir durante alguns segundos para ligar/desligar a luz
- 5 Volume +**
- 6 Faixa anterior**
No modo FM: premir brevemente para passar à estação anterior
- 7 Botão de alimentação**
Premir durante cerca de 3 segundos para ligar/desligar
- 8 Faixa seguinte**
No modo FM: premir brevemente para passar à estação seguinte
- 9 Interface AUX**
- 10 Interface USB**
- 11 Interface Tipo C**
Porta de carregamento USB Tipo C
- 12 Interface para cartão TF**

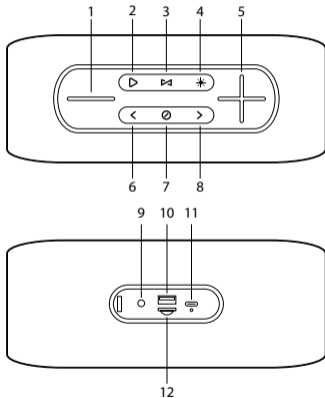



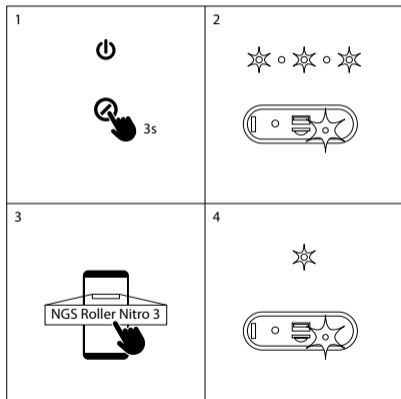



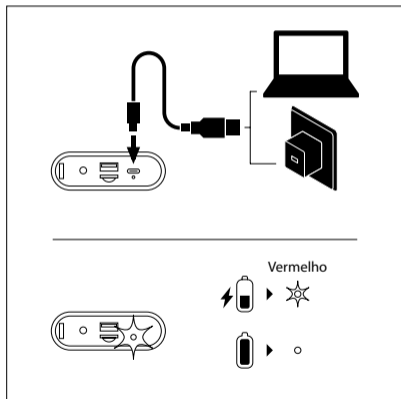









MODO BLUETOOTH















COMO CARREGAR?



TWS

1			2	
1	  3s	  3s		
2	   0.5s	   0.5s		
3	 3s			
4	 "Beep"	 "Beep"		

5	 	  		
6	 NGS Roller Nitro 3	 		
1			2	
	 3s			

MODO RADIO

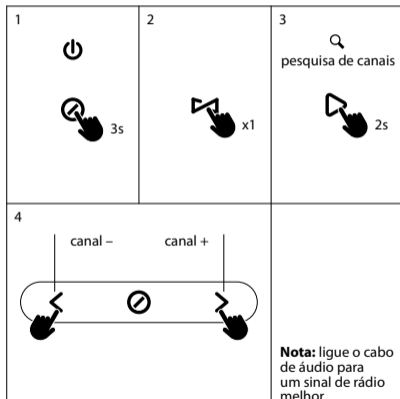

MODO USB/TF

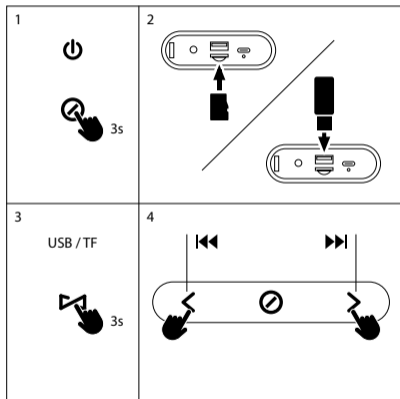

AUX IN MODE

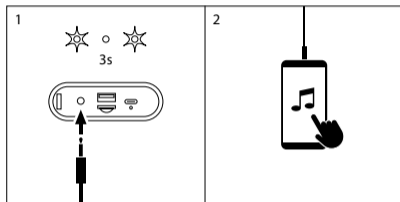

ESPECIFICAÇÕES TÉCNICAS

Compatível com bluetooth 5.0	Sim
TWS (obtenha uma dupla potência conectando 2 altifalantes sem fios ao mesmo tempo)	Sim
Pico de potência de saída	30W
Potência RMS	20W
Entrada de áudio AUX	Sim
Entrada de áudio USB	Sim
Entrada de áudio TF	Sim
Controlo de volume	Sim
Bateria	Ion-Li 1500mAh x2
Tempo de funcionamento	10 horas*
Resistente à água	IPX5

* 4 horas a 100% do volume
10 horas a 70% do volume
18 horas a 50% do volume

Garantia da bateria

A bateria é um consumível e, como tal, a garantia da mesma é de 12 meses.



Se a qualquer momento no futuro tiver que se desfazer deste produto, por favor note que:

Os resíduos dos produtos eléctricos não deverão ser misturados juntamente com os resíduos domésticos. Por favor recicle onde seja possível.

Verifique junto da sua Autoridade Local ou comerciante informação acerca de reciclagem.

(Directiva sobre Resíduos de Equipamento Eléctrico e Electrónico)

PRZYCISKI STEROWANIA

- 1 **Głośność –**
- 2 **Przycisk Odtwarzaj/Pauza**
Przytrzymaj krótko: odtwarzaj/pauza / Przytrzymaj długo, aby zakończyć połączenie bezprzewodowe
W trybie FM: przytrzymaj długo, aby wyszukać program
- 3 **Przycisk trybów**
Przytrzymaj krótko: funkcja przełączania / Przytrzymaj długo: TWS
- 4 **Przycisk podświetlenia**
Przyciśnij, aby włączyć podświetlenie / Przyciśnij długo, aby włączyć/ wyłączyć podświetlenie
- 5 **Głośność +**
- 6 **Poprzedni utwór**
W trybie FM: przyciśnij krótko, aby przejść do poprzedniego kanału
- 7 **Przycisk włączania**
Przyciśnij długo przez ok. 3 sekundy, aby włączyć/wyłączyć
- 8 **Następny utwór**
W trybie FM: przyciśnij krótko, aby przejść do następnego kanału
- 9 **Złącze AUX**
- 10 **Złącze USB**
- 11 **Port dla złącza typu C**
Port ładowania kablem USB typu C
- 12 **Wejście karty TF**

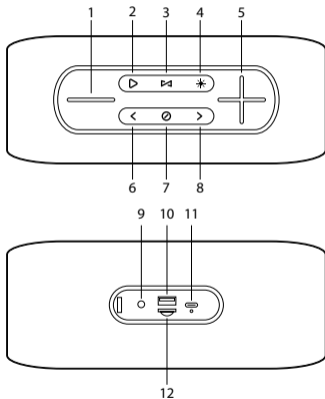



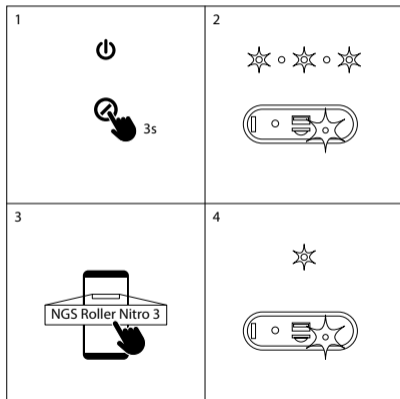



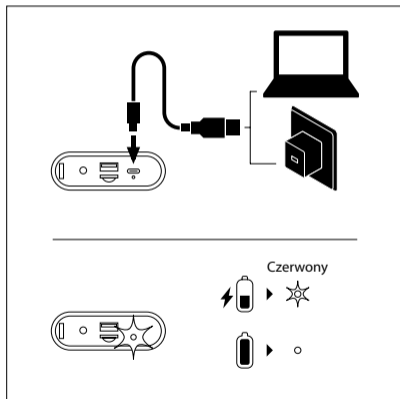







TRYB BLUETOOTH













JAK ŁADOWAĆ?



TWS

1			2	
1				
2				
3				
4		"Beep"		"Beep"

5				
6				
1			2	
				

TRYB RADIO

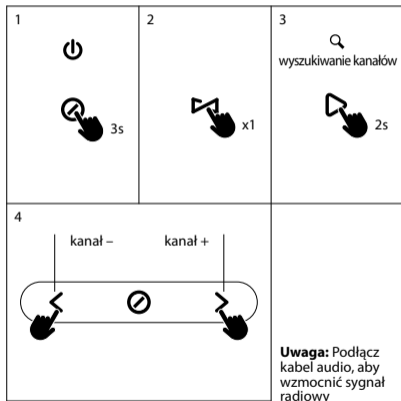

TRYB USB/TF

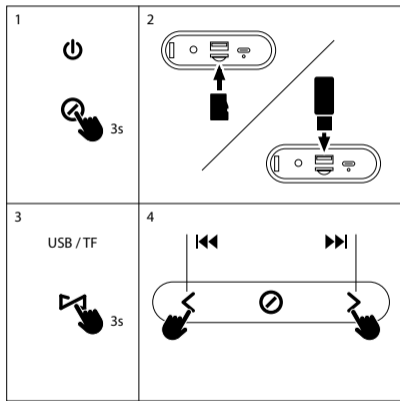

TRYB AUX IN

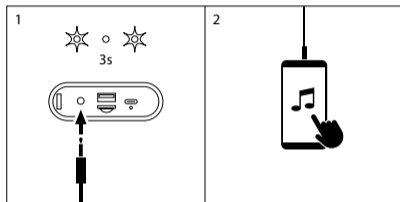

SPECYFIKACJA TECHNICZNA

Kompatybilny z Bluetooth 5.0	Tak
TWS (podwójna moc po bezprzewodowym połączeniu 2 głośników)	Tak
Maksymalna moc wyjściowa RMS	30W 20W
Wejście audio AUX	Tak
Wejście audio USB	Tak
Wejście audio TF	Tak
Regulacja głośności	Tak
Akumulator	Ion-Li 1500mAh x2
Czas pracy	10 godzin*
Wodoodporność	IPX5

* 4 godzin przy 100% głośności
 10 godzin przy 70% głośności
 18 godzin przy 50% głośności

Gwarancja baterii

Akumulator jest materiałem eksploatacyjnym i jako takiemu, zapewnia się 12 miesięcy gwarancji.



Jeżeli w przyszłości zajdzie potrzeba utylizacji niniejszego produktu należy pamiętać, że:

Zużyte urządzenia elektryczne i elektroniczne nie mogą być wyrzucane wraz z innymi odpadami pochodzącymi z gospodarstwa domowego. Tego typu urządzenia należy przekazać do punktu składowania zużytych urządzeń elektrycznych i elektronicznych.

Informacje na temat punktów składowania można uzyskać od miejscowych władz i u sprzedawcy.

(Dyrektywa WEEE w sprawie zużytego sprzętu elektrycznego i elektronicznego)

BEDIENINGSTOETSEN

- 1 **Volume -**
- 2 **Afspeel- / Pauzeknop**
Kort drukken: afspelen/pauzeren / Lang drukken om draadloos verbinden te verlaten
In FM-modus: Lang drukken om programma te zoeken
- 3 **Modusknop**
Kort drukken: wijzig functie / Lang drukken: TWS
- 4 **Lichtknop**
Klik om licht te wijzigen / Lang drukken om licht in/uit te schakelen
- 5 **Volume +**
- 6 **Vorige nummer**
In FM-modus: Kort drukken voor de vorige zender
- 7 **Aan-/uitknop**
Lang drukken in-/uitschakelen na ongeveer 3 seconden
- 8 **Volgende nummer**
In FM-modus: Kort drukken voor de volgende zender
- 9 **AUX-interface**
- 10 **USB-interface**
- 11 **Type-C interface**
USB type-C oplaadpoort
- 12 **TF-kaart interface**

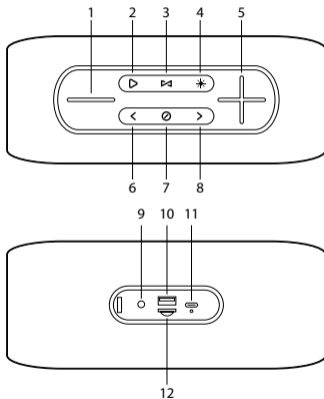



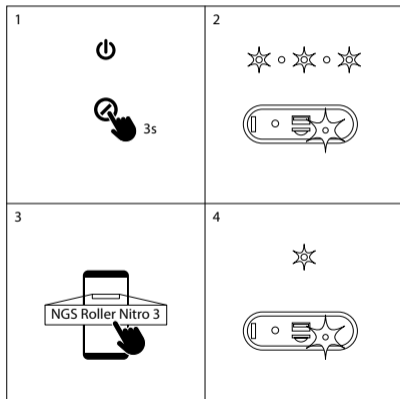



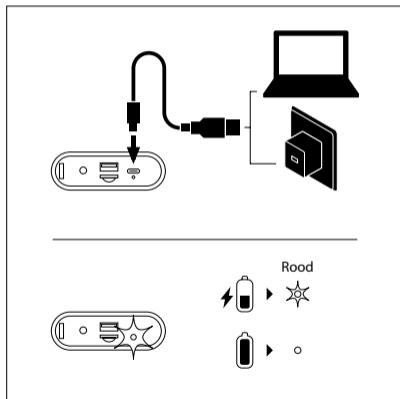







MODUS BLUETOOTH













HOE OPLADEN?



TWS

1			2			
1			3s			3s
2			0.5s			0.5s
3		3s				
4		"Beep"		"Beep"		

5				
6		NGS Roller Nitro 3		
1			2	
		3s		

MODUS RADIO

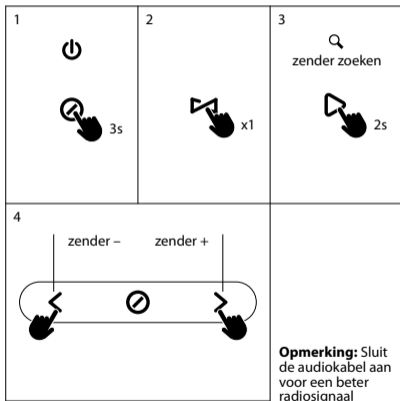

MODUS USB/TF

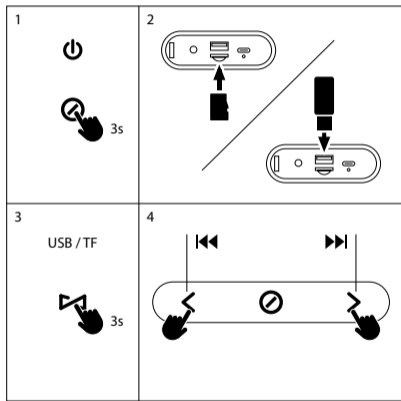

AUX IN MODE

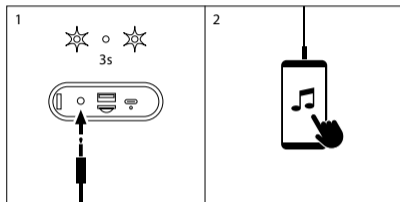

TECHNISCHE SPECIFICATIES

Compatibel met Bluetooth 5.0	Ja
TWS (krijg dubbel vermogen door 2 luidsprekers tegelijkertijd aan te sluiten zonder kabels)	Ja
Piekuitgangsvermogen	30W
RMS	20W
AUX-audioinput	Ja
USB-audioinput	Ja
TF-audioinput	Ja
Volumeregeling	Ja
Batterij	Ion-Li 1500mAh x2
Bedrijfstijd	10 uur*
Waterdicht	IPX5

* 4 uur bij 100% volume
 10 uur bij 70% volume
 18 uur bij 50% volume

Batterij garantie

De batterij is een verbruiksartikel en als zodanig bedraagt de garantie 12 maanden.



Indien u dit product in de toekomst wilt afdanken, dan moet u er rekening mee houden dat:

elektrische producten niet bij het huishoudelijk afval mogen geplaatst worden. Recyclen in de beschikbare installaties.

Raadpleeg de lokale autoriteiten of dealer voor instructies over recycling.

(Richtlijn betreffende de verwijdering van elektrische en elektronische apparatuur)

TLAČÍTKO OVLÁDÁNÍ

- Hlasitost -**
- Tlačítko Přehrát / Pozastavit**
Krátké stisknutí: přehrávání/pauza / Dlouhé stisknutí ukončí bezdrátové připojení
V režimu FM: dlouhým stisknutím vyhledejte program
- Tlačítko režimu**
Krátké stisknutí: funkce zapnutí / Dlouhé stisknutí: TWS
- Tlačítko osvětlení**
Kliknutím zapnete světlo / Dlouhým stisknutím zapnete/vypnete světlo
- Hlasitost +**
- Předchozí píseň**
V režimu FM: krátkým stisknutím přejdete na předchozí kanál
- Tlačítko napájení**
Dlouhým stisknutím zapnete/vypnete asi na 3 sekundy
- Další písnička**
V režimu FM: krátkým stisknutím přejdete na další kanál
- AUX Rozhraní**
- USB rozhraní**
- Rozhraní typu C**
Nabíjecí port USB typu C
- Rozhraní karty TF**

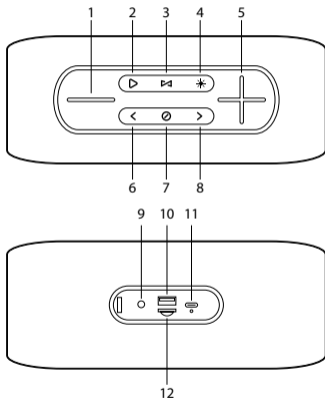



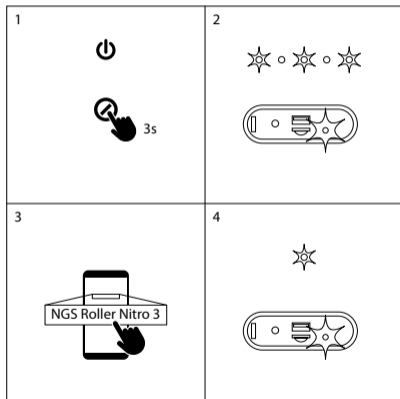



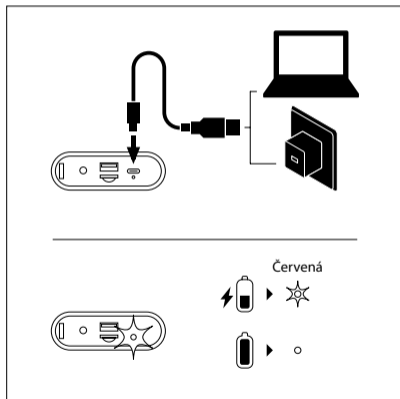









REŽIM BLUETOOTH















JAK NABÍJET?







TWS



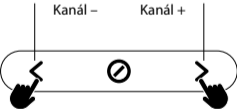

1			2	
1	  3s	  3s		
2	   0.5s	   0.5s		
3	 3s			
4	 "Beep"		 "Beep"	

5	 	  		
6	 NGS Roller Nitro 3 	 		
1			2	
	 3s			

REŽIM RADIO

<p>1</p>   3s	<p>2</p>  x1	<p>3</p>  Hledání kanálu  2s
<p>4</p>  Kanál - Kanál +		<p>Poznámka: Pro lepší rádiový signál připojte audio kabel</p>

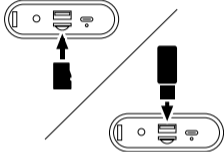
REŽIM USB/TF

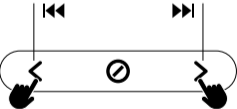
<p>1</p>   3s	<p>2</p> 
<p>3</p> <p>USB / TF</p>  3s	<p>4</p> 

REŽIM AUX IN

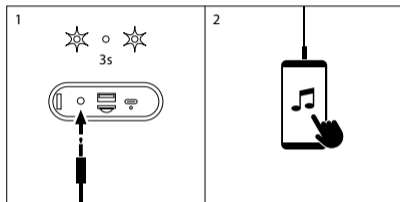

TECHNICKÉ SPECIFIKACE

Kompatibilní s Bluetooth 5.0	Ano
TWS (dosáhne dvojnásobného výkonu připojením 2 reproduktorů současně bez kabelů)	Ano
Maximální výstupní výkon RMS	30W 20W
AUX audio vstup	Ano
USB audio vstup	Ano
TF audio vstup	Ano
Ovládání hlasitosti	Ano
Baterie	Ion-Li 1500mAh x2
Provozní doba	10 hodin*
Vodotěsné	IPX5

* 4 hodiny při 100% hlasitosti
10 hodin při 70% hlasitosti
18 hodin při 50% hlasitosti

Záruka na baterie

Baterie je spotřební produkt a jako takový má záruku na 12 měsíců.



Pokud bude tento výrobek třeba v budoucnu zlikvidovat, upozorňujeme, že:

Elektrické produkty nesmí být likvidovány společně s komunálním odpadem. Je třeba je recyklovat v příslušných zařízeních.



Pro pokyny k recyklaci se obraťte na místní úřady nebo na prodejce.

(Směrnice o likvidaci elektrických a elektronických zařízení)

OVLÁDACIE TLAČIDLÁ

- 1 **Hlasitosť -**
- 2 **Tlačidlo prehrať/pozastaviť**
 Krátke stlačenie: prehrávanie / pozastavenie / bezdrôtové pripojenie ukončíte dlhým stlačením
 V režime FM: Program hľadáte dlhým stlačením
- 3 **Tlačidlo režimu**
 Krátke stlačenie: funkcia prepínania/ dlhé stlačenie: TWS
- 4 **Tlačidlo pre svetlo**
 Kliknutím zapnete svetlo / Dlhým stlačením zapnete / vypnete svetlo
- 5 **Hlasitosť +**
- 6 **Predchádzajúca pieseň**
 V režime FM: krátkym stlačením prejdete na predchádzajúci kanál
- 7 **Vypínač**
 Dlhé stlačenie zapnite/vypnite na približne 3 sekundy
- 8 **Nasledujúca pieseň**
 V režime FM: krátkym stlačením prejdete na nasledujúci kanál
- 9 **AUX rozhranie**
- 10 **USB rozhranie**
- 11 **Typ C rozhranie**
 USB nabíjací port typu C
- 12 **TF karta rozhranie**

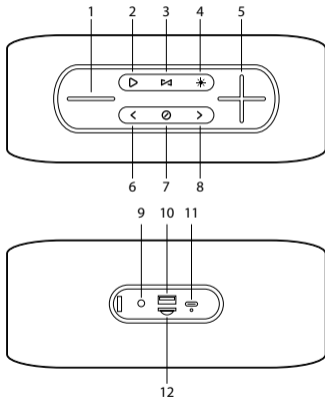



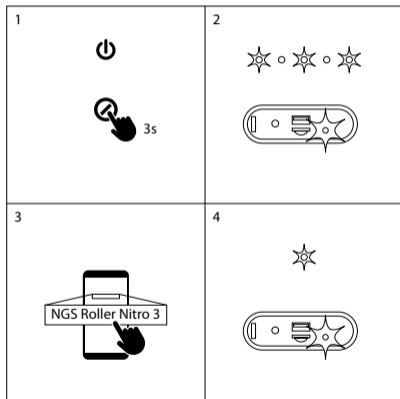



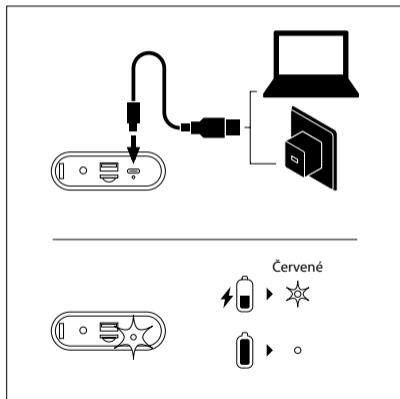







REŽIM BLUETOOTH













AKO NABÍJAŤ?







TWS



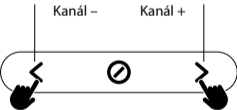

1			2			
1			3s			3s
2			0.5s			0.5s
3		3s				
4		"Beep"		"Beep"		

5				
6		NGS Roller Nitro 3		
1			2	
	3s			

REŽIM RADIO

<p>1</p>   3s	<p>2</p>  x1	<p>3</p>  Vyhľadávanie kanálov  2s
<p>4</p>  Kanál - Kanál +		<p>Poznámka: Pripojte audio kábel, aby bol rádiový signál lepší</p>

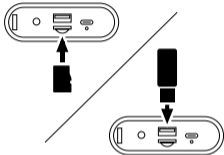
REŽIM USB/TF

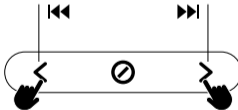
<p>1</p>   3s	<p>2</p> 
<p>3</p> <p>USB / TF</p>  3s	<p>4</p> 

REŽIM AUX IN

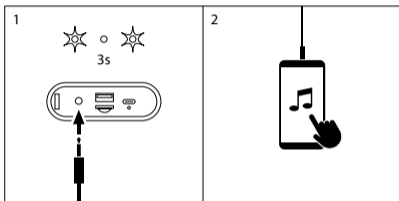

TECHNICKÉ ŠPECIFIKÁCIE

Kompatibilné s Bluetooth 5.0	Áno
TWS (dvojnásobný výkon získate pripojením dvoch reproduktorov súčasne bez káblov)	Áno
Výstupný výkon RMS	30W
AUX audio vstup	20W
USB audio vstup	Áno
TF audio vstup	Áno
Ovládanie hlasitosti	Áno
Batérie	Áno
Prevádzková doba	lon-Li 1500mAh x2
Vodotesnosť	10 hodín*
	IPX5

* 4 hodín pri 100 % hlasitosti
 10 hodín pri 70 % hlasitosti
 18 hodín pri 50 % hlasitosti

Záruka batérie

Batéria je spotrebný materiál, a preto záruka je 12 mesiacov.



Ak v budúcnosti budete musieť tento produkt vyhodiť, vezmite prosím na vedomie, že: Odpad z elektronických výrobkov sa nesmie likvidovať s domovým odpadom. Recyklujte ho v dostupných zariadeniach.

Informujte sa u miestnych úradov alebo u predajcu a požiadajte o pokyny na recykláciu. (Smernica o likvidácii elektrických a elektronických zariadení)

ΚΟΥΜΠΙΑ ΕΛΕΓΧΟΥ

- 1 Ένταση ήχου -
- 2 **Κουμπί αναπαραγωγής/παύσης**
Σύντομη πίεση: αναπαραγωγή/παύση / Παρατεταμένη πίεση για έξοδο από την ασύρματη σύνδεση
Σε λειτουργία FM: παρατεταμένη πίεση για αναζήτηση προγράμματος
- 3 **Κουμπί λειτουργίας**
Σύντομη πίεση: αλλαγή λειτουργίας / Παρατεταμένη πίεση: TWS
- 4 **Κουμπί φωτισμού**
Κάντε κλικ για να ανάψετε τη λυχνία / Παρατεταμένη πίεση για λειτουργία λυχνίας on/off
- 5 Ένταση ήχου +
- 6 **Προηγούμενο τραγούδι**
Σε λειτουργία FM: σύντομη πίεση για μετάβαση στον προηγούμενο σταθμό
- 7 **Κουμπί λειτουργίας**
Παρατεταμένη πίεση λειτουργία on/off για περίπου 3 δευτερόλεπτα
- 8 **Επόμενο τραγούδι**
Σε λειτουργία FM: σύντομη πίεση για μετάβαση στον επόμενο σταθμό
- 9 Διεπαφή AUX
- 10 Διεπαφή USB
- 11 **Διεπαφή τύπου-C**
Πύλη φόρτισης USB τύπου-C
- 12 **Διεπαφή κάρτας TF**

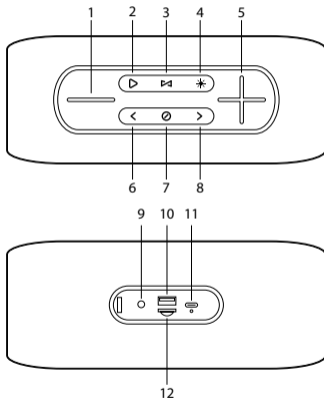



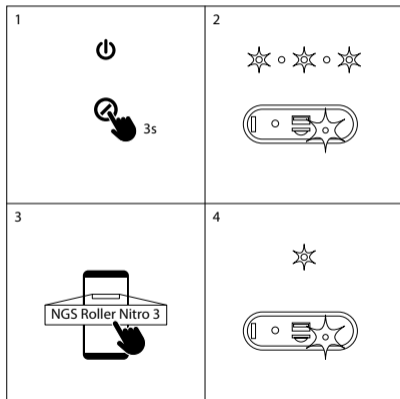



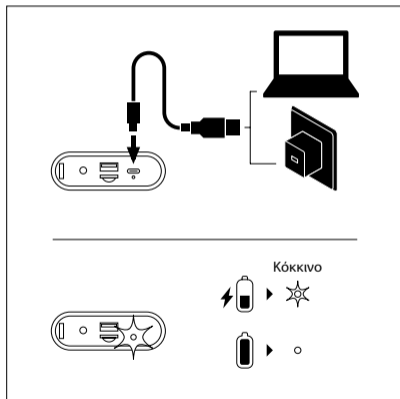







ΛΕΙΤΟΥΡΓΙΑ ΒΛΥΕΤΟΟΤΗ















ΠΡΑΓΜΑΤΟΠΟΙΗΣΗ ΦΟΡΤΙΣΗΣ







TWS



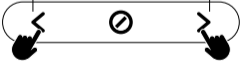

1			2	
1	  3s		1	  3s
2	  0.5s		2	  0.5s
3	 3s			
4	 "Beep"		4	 "Beep"

5	 	 		
6	 	 		
1			2	
	 3s			

ΛΕΙΤΟΥΡΓΙΑ RADIO

<p>1</p>   3s	<p>2</p>  x1	<p>3</p> <p>Αναζήτηση προγράμματος</p>  2s
<p>4</p> <p>Πρόγραμμα- Πρόγραμμα+</p> 		<p>Σημείωση: Συνδέστε το καλώδιο ήχου για καλύτερο σήμα ραδιοφώνου</p>

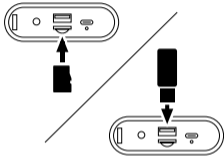
ΛΕΙΤΟΥΡΓΙΑ USB/TF

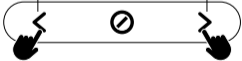
<p>1</p>   3s	<p>2</p> 
<p>3</p> <p>USB / TF</p>  3s	<p>4</p> 

ΛΕΙΤΟΥΡΓΙΑ AUX IN

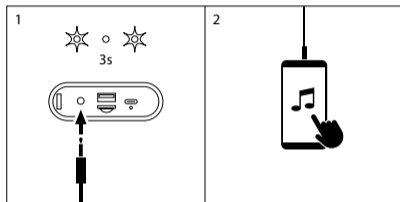

ΤΕΧΝΙΚΕΣ ΠΡΟΔΙΑΓΡΑΦΕΣ

Συμβατό με bluetooth 5.0	Ναί
TWS (λήψη διπλάσιας ισχύος με την ταυτόχρονη σύνδεση 2 ηχείων χωρίς καλώδια)	Ναί
Μέγιστη ισχύς εξόδου	30W
RMS	20W
Είσοδος ήχου AUX	Ναί
Είσοδος ήχου USB	Ναί
Είσοδος ήχου TF	Ναί
Έλεγχος έντασης ήχου	Ναί
Μπαταρία	Ion-Li 1500mAh x2
Χρόνος λειτουργίας	10 ώρες*
Αδιάβροχο	IPX5

*4 ώρες στο 100% της έντασης ήχου
10 ώρες στο 70% της έντασης ήχου
18 ώρες στο 50% της έντασης ήχου

Εγγύηση μπαταρίας

Η μπαταρία είναι αναλώσιμη, και ως τέτοια, η παρεχόμενη εγγύηση είναι για 12 μήνες.



Αν στο μέλλον παραστεί η ανάγκη απόρριψης του προϊόντος, λάβετε υπόψη:

Πως τα απόβλητα ηλεκτρονικών προϊόντων δεν επιτρέπεται να απορρίπτονται μαζί με τα οικιακά απορρίμματα. Ανακυκλώστε το στις διαθέσιμες εγκαταστάσεις.

Αποταθείτε στις αρμόδιες Τοπικές Αρχές ή στον εμπορικό αντιπρόσωπο για πληροφορίες σχετικά με την ανακύκλωση.

(Οδηγία περί απόρριψης Ηλεκτρονικών και Ηλεκτρικών Συσκευών)

VEZÉRLŐ GOMBOK

- 1 **Hangerő -**
- 2 **Lejátszás / Szünet gomb**
Rövid megnyomás: lejátszás / szünet / hosszú megnyomás a vezeték nélküli kapcsolatból való kilépéshez
FM módban: nyomja meg hosszan a program kereséséhez
- 3 **Üzem mód gomb**
Rövid megnyomás: kapcsoló funkció / Hosszú megnyomás: TWS
- 4 **Fény gomb**
Kattintson ide a világítás bekapcsolásához / Hosszán nyomja meg a lámpa be- / kikapcsolásához
- 5 **Hangerő +**
- 6 **Előző dal**
FM módban: röviden nyomja meg az előző csatornát
- 7 **Bekapcsológomb**
Hosszán nyomja meg a be-/kikapcsolást körülbelül 3 másodpercig
- 8 **Következő dal**
FM módban: röviden nyomja meg a következő csatornát
- 9 **AUX interfész**
- 10 **USB interfész**
- 11 **C típusú interfész**
C típusú USB töltőport
- 12 **TF kártya interfész**

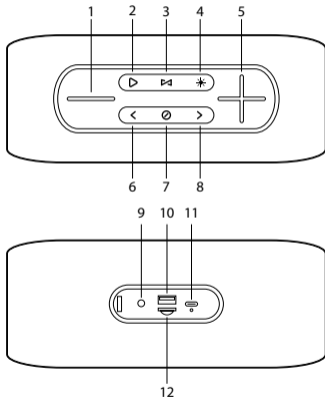



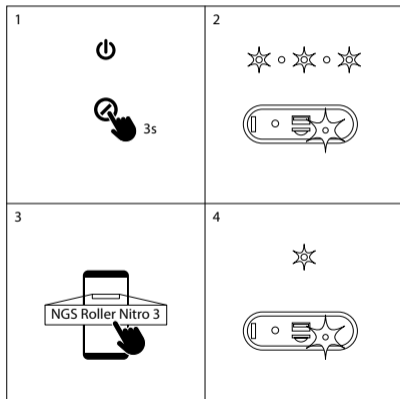



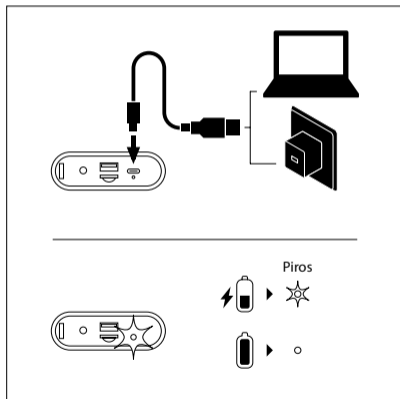







BLUETOOTH MÓD













HOGYAN KELL TÖLTENI?







TWS



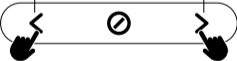

1			2	
1				
2				
3				
4		"Beep"		"Beep"

5				
				
6				
				
1			2	
				

RADIO MÓD

<p>1</p>   3s	<p>2</p>  x1	<p>3</p> <p>csatornakeresés</p>  2s
<p>4</p> <p>csatorna - csatorna +</p> 		<p>Megjegyzés: A jobb rádiójel érdekében csatlakoztassa a audiokábelt</p>

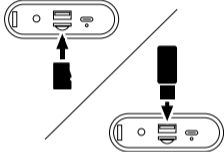
USB/TF MÓD

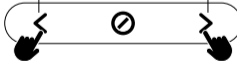
<p>1</p>   3s	<p>2</p> 
<p>3</p> <p>USB / TF</p>  3s	<p>4</p> 

AUX IN MÓD

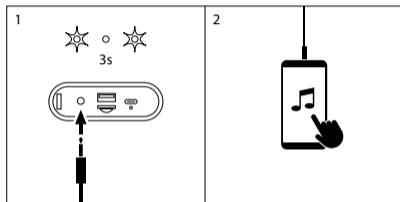

MŰSZAKI ADATLAP

Kompatibilis a Bluetooth 5.0 -val	Igen
TWS (dupla áramellátás két hangszóró csatlakoztatásához egyszerre kábelek nélkül)	Igen
Kimeneti csúcsteljesítmény	30W
RMS teljesítmény	20W
AUX audio bemenet	Igen
USB audio bemenet	Igen
TF audio bemenet	Igen
Hangerőszabályozó	Igen
Akkumulátor	Ion-Li 1500mAh x2
Az akkumulátor élettartama 8 óra*	10 óra*
Vízálló	IPX5

* 4 óra 100% hangerővel
 10 óra 70% hangerővel
 18 óra 50% hangerővel

Az akkumulátor garanciája

Az akkumulátor fogyasztási cikk, és mint ilyen 12 hónapig garanciális.



Ha a jövőben bármikor el kell dobnia ezt a terméket, vegye figyelembe, hogy:

Az elektromos hulladékokat nem szabad a háztartási hulladékkal együtt megsemmisíteni. Kérjük, hasznosítsa újra, ahol erre van kijelölt hely.

 Az újrahasznosítással kapcsolatban forduljon a helyi hatósághoz vagy a kereskedőhöz.

(Az elektromos és elektronikus berendezések hulladékairól szóló irányelv)

KONTROLLKNAPPER

- 1 **Volum -**
- 2 **Play / Pause-knappen**
Kort trykk: spill / pause / langt trykk for å avslutte trådløs tilkobling
IFM-modus: Trykk lenge for å søke i programmet
- 3 **Modus-knapp**
Kort trykk: bryterfunksjon / Langt trykk: TWS
- 4 **Lys-knapp**
Klikk for å bytte lys / Langt trykk for å slå lyset av/på
- 5 **Volum +**
- 6 **Forrige sang**
IFM-modus: Trykk lenge på forrige kanal
- 7 **Strømknapp**
Langt trykk: slå av/på i cirka 3 sekunder
- 8 **Neste sang**
IFM-modus: Trykk lenge på forrige kanal
- 9 **AUX-grensesnitt**
- 10 **USB-grensesnitt**
- 11 **Type-C-grensesnitt**
USB type-C ladeport
- 12 **TF -kortgrensesnitt**

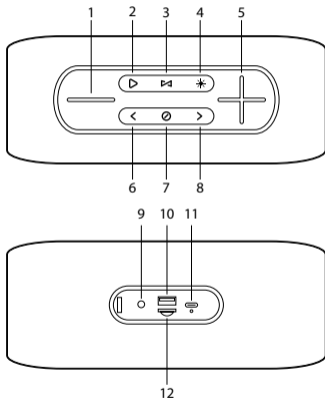



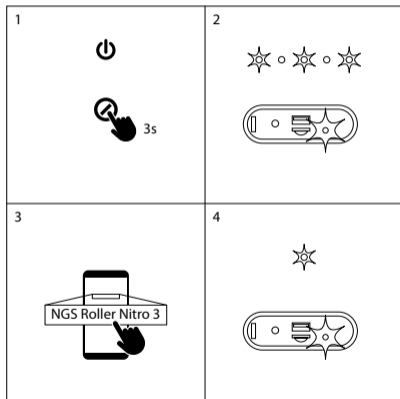



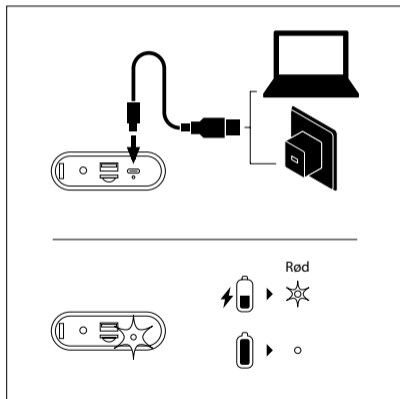







BLUETOOTH MODUS











HVORDAN LADE?



TWS

1			2	
1				
2				
3				
4		"Beep"		"Beep"

5				
6				
1			2	
				

RADIO MODUS

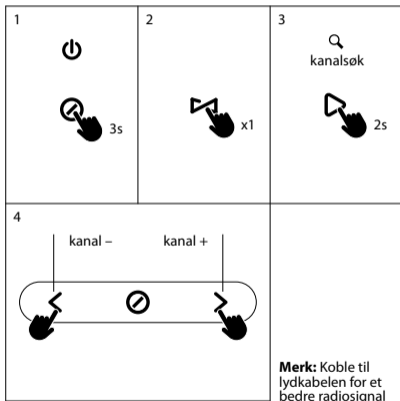

USB/TF MODUS

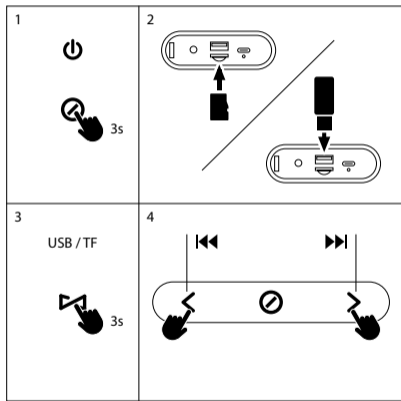

AUX IN MODUS

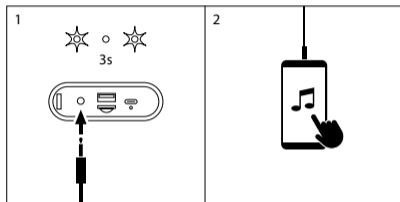

TEKNISKE SPESIFIKASJONER

Kompatibel med Bluetooth 5.0	Ja
TWS (få dobbelt strømtilkobling av to høyttalere samtidig uten kabler)	Ja
Toppeffekt	30W
RMS	20W
AUX-lydingang	Ja
USB-lydingang	Ja
TF-lydingang	Ja
Volumkontroll	Ja
Batteri	Ion-Li 1500mAh x2
Batterilevetid	10 timer*
Vannrett til nivå	IPX5

* 4 timer ved 100% volum
 10 timer ved 70% volum
 18 timer ved 50% volum

Batterigaranti

Batteriet er et forbrukerprodukt, og som sådan er det garanti i 12 måneder.



Hvis du når som helst i fremtiden trenger å avhende dette produktet, vær oppmerksom på at: Avfall fra elektriske produkter skal ikke kastes sammen med husholdningsavfall.

Vennligst resirkulere der fasiliteter finnes.

Få råd om resirkulering av lokale myndigheter eller forhandler.

(Direktiv om Elektrisk og Elektronisk Utstyr)

OHJAUSPAINIKKEET

- 1 **Äänenvoimakkuus -**
- 2 **Toisto/taukopainike**
 Lyhyt painallus: toisto/tauko / Pitkä painallus poistaa langattoman yhteyden
FM-toiminto: pitkä painallus ohjelmahakuun
- 3 **Toimintopainike**
 Lyhyt painallus: katkaisintoiminto / Pitkä painallus: TWS
- 4 **Valopainike**
 Klikkaus valon sytyttämiseen / Pitkä painallus valon sytyttämiseksi/sammuttamiseksi
- 5 **Äänenvoimakkuus +**
- 6 **Edellinen kappale**
FM-toiminto: lyhyt painallus edelliseen kanavaan
- 7 **Virtapainike**
 Pitkä painallus käynnistämiseksi/sammuttamiseksi noin 3 sekuntia
- 8 **Seuraava kappale**
FM-toiminto: lyhyt painallus seuraavaan kanavaan
- 9 **AUX-liitäntä**
- 10 **USB-liitäntä**
- 11 **C-liitäntä**
 USB-C-latausportti
- 12 **TF-korttiliitäntä**

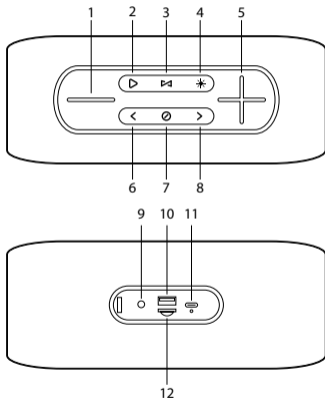



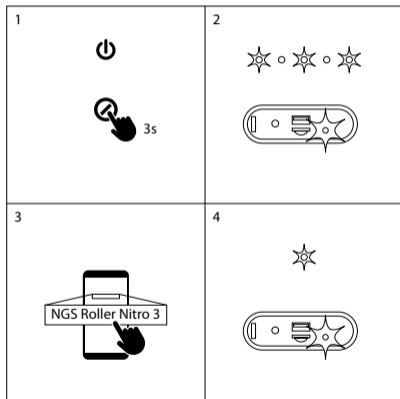



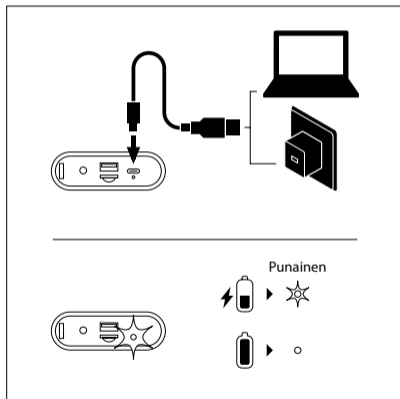









BLUETOOTH-TILA















KUINKA LADATAAN?







TWS



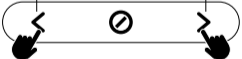

1			2	
1	  3s	  3s		
2	   0.5s	   0.5s		
3	 3s			
4	 "Beep"		 "Beep"	

5	 	  		
6	 NGS Roller Nitro 3	 		
1			2	
	 3s			

RADIO-TILA

<p>1</p>   3s	<p>2</p>  x1	<p>3</p> <p>kanavanhaku</p>   2s
<p>4</p> <p>kanava - kanava +</p> 		<p>Huom: Yhdistämällä äänikaapelin saat paremman radiosignaalin</p>

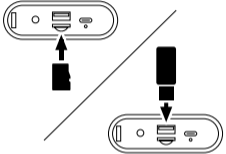
USB/TF-TILA

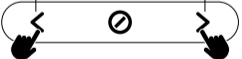
<p>1</p>   3s	<p>2</p> 
<p>3</p> <p>USB / TF</p>  3s	<p>4</p> 

AUX IN-TILA

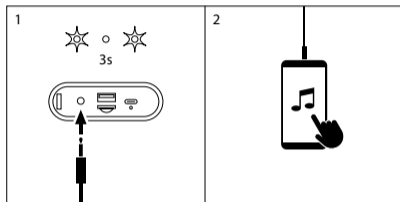

TEKNISET TIEDOT

Yhteensopiva Bluetooth 5.0:n kanssa	Kyllä
TWS (saat kaksinkertaisen virran kytkemällä 2 kaiutinta samanaikaisesti ilman kaapeleita)	Kyllä
Lähtöhuipputeho RMS	30W
AUX-audioliitäntä	20W
USB-audioliitäntä	Kyllä
TF-audioliitäntä	Kyllä
Äänenvoimakkuuden säätö	Kyllä
Akku	lon-Li 1500mAh x2
Akun kesto	10 tuntia*
Vedenkestävyytaso	IPX5

* 4 tuntia 100 %:n äänenvoimakkuudella
 10 tuntia 70 %:n äänenvoimakkuudella
 18 tuntia 50 %:n äänenvoimakkuudella

Akun takuu

Akku on kulutustavara ja sellaisenaan sillä on 12 kuukauden takuu.



Jos joudut tulevaisuudessa hävittämään tämän tuotteen, huomaa, että:

Sähköjätettä ei tule hävittää talousjätteiden mukana. Kierrätä viemällä asianmukaisin paikkoihin.

 Kysy neuvoja paikalliselta viranomaiselta tai jälleenmyyjältä.

(Sähkö- ja elektroniikkaromudirektiivi)

KONTROLLKNAPPAR

- 1 **Volym -**
- 2 **Spela / pausa knappen**
Kort tryckning: spela / pausa / Lång tryckning för att avsluta trådlös anslutning
/ FM-läge: tryck länge för att söka i programmet
- 3 **Humörsknapp**
Kort tryckning: växlingsfunktion / Lång tryckning: TWS
- 4 **Ljusknapp**
Klicka för att byta ljus / Lång tryckning för att slå på / av lampan
- 5 **Volym +**
- 6 **Föregående låt**
/ FM-läge: tryck snabbt till föregående kanal
- 7 **Strömknappen**
Långt tryck slå på / av i cirka 3 sekunder
- 8 **Nästa låt**
/ FM-läge: tryck kort till nästa kanal
- 9 **AUX-gränssnitt**
- 10 **USB-gränssnitt**
- 11 **Typ-C-gränssnitt**
USB typ-C laddningsport
- 12 **TF-gränssnitt för kort**

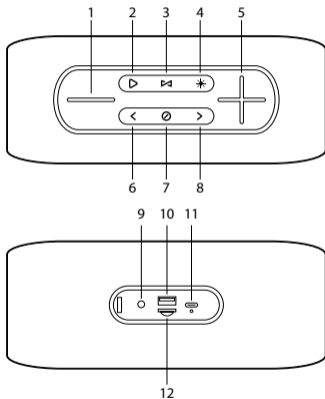



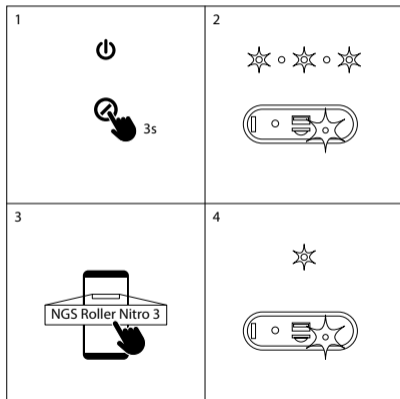



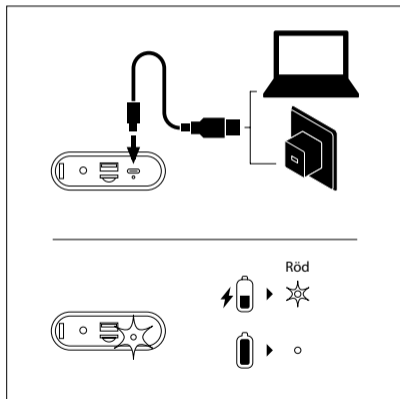







BLUETOOTH-LÄGE













HUR LADDAR MAN?



TWS

1			2	
1				
2				
3				
4		"Beep"		"Beep"

5				
				
6				
				
1			2	
				

RADIO-LÄGE

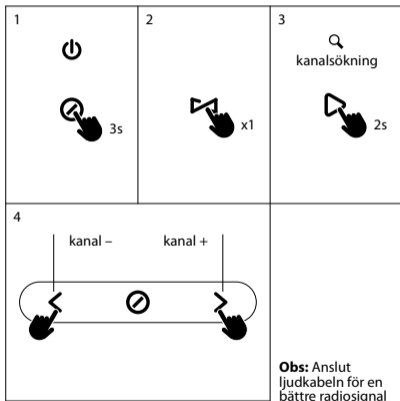

USB/TF-LÄGE

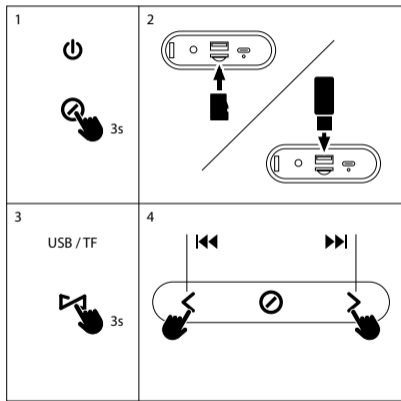

AUX IN-LÄGE

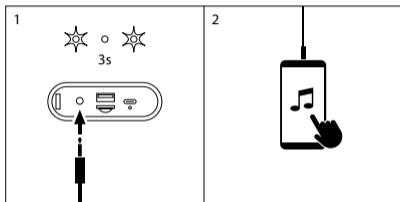

TEKNISKA SPECIFIKATIONER

Kompatibel med bluetooth 5.0	Ja
TWS (få dubbla kraftanslutningar av två högtalare samtidigt utan kablar)	Ja
Toppeffekt	30W
RMS	20W
AUX-ljudingång	Ja
USB-ljudingång	Ja
TF-ljudingång	Ja
Volymkontroll	Ja
Batteri	Ion-Li 1500mAh x2
Batteriets brukstid	10 timmar*
Vattentät på nivå	IPX5

* 4 timmar med 100 % volym
 10 timmar med 70 % volym
 18 timmar med 50 % volym

Batterigaranti

Batteriet är en konsumentprodukt och har en garanti på 12 månader.



Om du vid något framtida tillfälle skulle vilja kassera produkten, vänligen notera att:

Elektriskt avfall bör ej kasseras tillsammans med hushållsavfall. Vänligen använd återvinningsstation för detta.

 Du kan vända dig till ditt lokala ombud eller återförsäljare för att få råd om återvinning.

(Råd gällande elektriskt avfall och elektronisk utrustning)

KONTROLKNAPPER

- 1 **Lydstyrke -**
- 2 **Afspil / pause -knap**
Kort tryk: afspil / pause / lang tryk for at afslutte trådløs forbindelse
IFM -tilstand: tryk længe for at søge i programmet
- 3 **Mode -knap**
Kort tryk: skiftefunktion / langt tryk: TWS
- 4 **Lys knap**
Klik for at skifte lys / Langt tryk for at tænde / slukke lyset
- 5 **Lydstyrke +**
- 6 **Forrige sang**
IFM -tilstand: tryk kort til den forrige kanal
- 7 **Tænd / sluk -knap**
Langt tryk på tænd/sluk i cirka 3 sekunder
- 8 **Næste sang**
IFM -tilstand: tryk kort til den næste kanal
- 9 **AUX -interface**
- 10 **USB -interface**
- 11 **Type-C interface**
USB type-C opladningsport
- 12 **TF -kort interface**

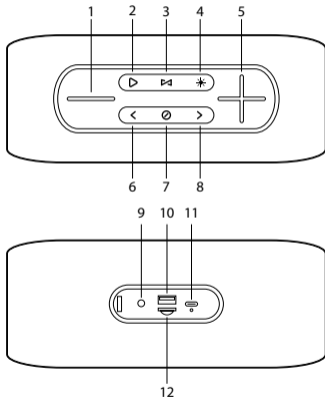



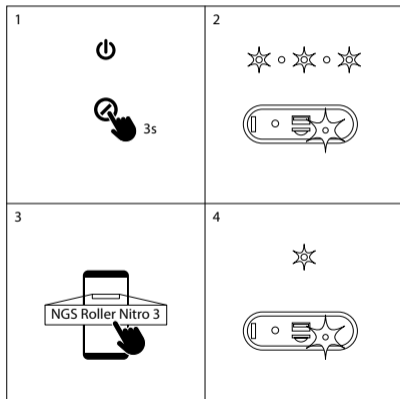



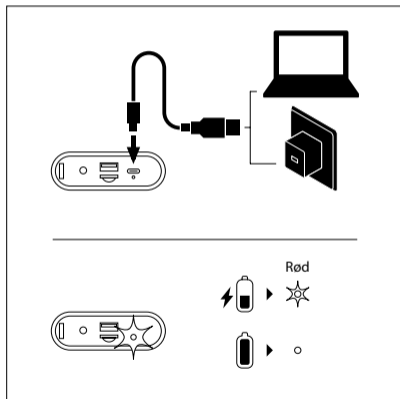









BLUETOOTH-PROGRAM















HVORDAN LADER DU OP?







TWS





1			2	
1	  3s	  3s		
2	   0.5s	   0.5s		
3	 3s			
4	 "Beep"		 "Beep"	

5	 	  		
6	 NGS Roller Nitro 3	 		
1			2	
	 3s			

RADIO-PROGRAM

<p>1</p>   3s	<p>2</p>  x1	<p>3</p> <p>kanalsøgning</p>  2s
<p>4</p> <p>kanal - kanal +</p> 		<p>Bemærk: Tilslut lyd-kablet for et bedre radiosignal</p>

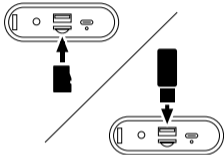
USB/TF-PROGRAM

<p>1</p>   3s	<p>2</p> 
<p>3</p> <p>USB / TF</p>  3s	<p>4</p> 

AUX IN-PROGRAM

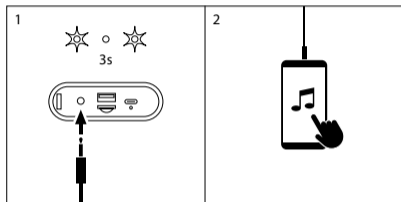

TEKNISKE SPECIFIKATIONER

Kompatibel med bluetooth 5.0	Ja
TWS (få dobbelt strømforbindelse mellem 2 højtalere på samme tid uden kabler)	Ja
Output spidseffekt RMS	30W
AUX lydindgang	20W
USB -lydindgang	Ja
TF -lydindgang	Ja
Kontrol af volumen	Ja
Batteri	Ja
Batterilevetid	lon-Li 1500mAh x2
Vandafvisende til niveau	10 timer*
	IPX5

* 4 timer ved 100% volumen
 10 timer ved 70% volumen
 18 timer ved 50% volumen

Batteriets garanti

Batteriet er et forbrugerprodukt, og som sådan er der en garanti på 12 måneder.



Hvis du på hvilket som helst tidspunkt i fremtiden skulle have brug for at bortskaffe dette produkt, skal du være opmærksom på at:

Bortskaffelse af elektriske produkter og batterier må ikke se med almindeligt husholdningsaffald.

Aflever venligst på genbrugsstationen, når det er muligt.

Tjek med din lokale kommune eller forhandler for gode råd om genbrug.

(Direktivet for bortskaffelse af affald med elektrisk og elektronisk udstyr).

VALDYMO MYGTUKAI

- 1 **Garsas –**
- 2 **Mygtukas Leisti / pristabdyti**
Trumpas paspaudimas: groti / pristabdyti / ilgas paspaudimas, kad išeitumėte iš belaidžio prijungimo
FM režimu: ilgai paspauskite ieškoti programos
- 3 **Režimo mygtukas**
Trumpas paspaudimas: jungiklio funkcija / Ilgas paspaudimas: TWS
- 4 **Mygtukas Šviesa**
Spustelėkite, jei norite perjungti šviesą / Ilgai paspauskite, kad įjungtumėte / išjungtumėte šviesą
- 5 **Garsas +**
- 6 **Ankstesnė daina**
FM režimu: trumpas paspaudimas į ankstesnį kanalą
- 7 **Maitinimo mygtukas**
Ilgas paspaudimo įjungimas / išjungimas apie 3 sekundes
- 8 **Kita daina**
FM režimu: trumpam paspauskite, norėdami pereiti į kitą kanalą
- 9 **AUX sąsaja**
- 10 **USB sąsaja**
- 11 **C tipo sąsaja**
C tipo USB įkrovimo prievadas
- 12 **TF kortelės sąsaja**

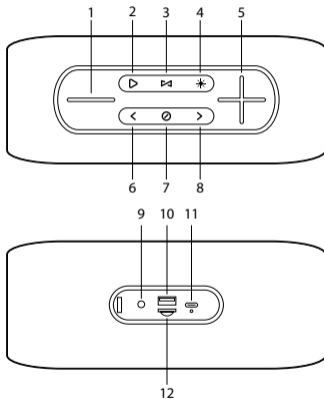



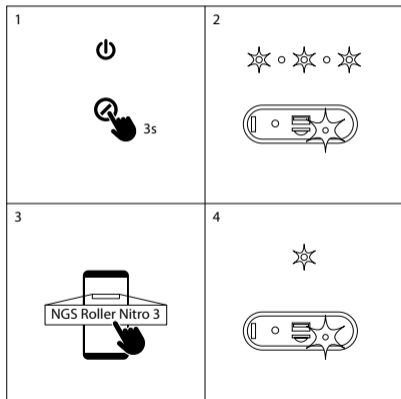



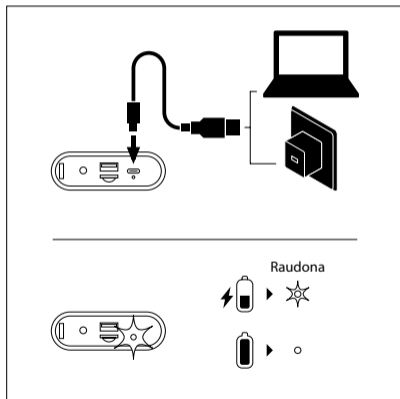







“BLUETOOTH” REŽIMAS













KAIP ĮKRAUTI?









TWS





1			2	
1				
2				
3				
4		"Beep"		"Beep"

5				
6				
1			2	
				

“RADIO” REŽIMAS

<p>1</p>   3s	<p>2</p>  x1	<p>3</p> <p>kanalo paieška</p>   2s
<p>4</p> <p>kanalas - kanalas +</p> 		<p>Pastaba: prijunkite garso kabelį geresniam radijo signalui</p>

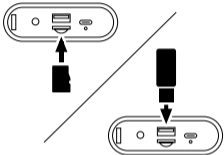
“USB/TF” REŽIMAS

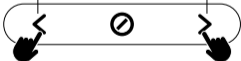
<p>1</p>   3s	<p>2</p> 
<p>3</p> <p>USB / TF</p>  3s	<p>4</p> 

“AUX IN” REŽIMAS

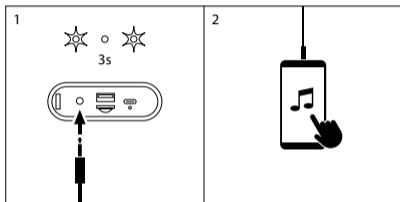

TECHNINĖS SPECIFIKACIJOS

Suderinamas su "Bluetooth" 5,0	taip
TWS (gaukite dvigubą galingumą, sujungdami 2 garsiakalbius tuo pačiu metu be laidų)	taip
Išėjimo didžiausioji galia	30W
RMS	20W
AUX garso įvestis	taip
USB garso įvestis	taip
TF garso įvestis	taip
Garsumo valdymas	taip
Baterija	Ion-Li 1500mAh x2
Baterijos veikimas	10 valandos *
Atsparus vandeniui	IPX5

* 4 valandos 100% garsumu
 10 valandos 70% garsumu
 1 valandos 50% garsumu

Baterijos garantija

Baterija yra plataus vartojimo gaminys, todėl jai suteikiama 12 mėnesių garantija.



Jei ateityje turėsite išmesti šį gaminį, atkreipkite dėmesį, kad:

Elektrinių gaminių atliekos neturėtų būti šalinamos kartu su buitinėmis atliekomis. Jei įmanoma, perdirbkite.

 Kreipkitės į vietinę valdžios instituciją ar pardavėją dėl perdirbimo patarimų.

(Elektrinės ir elektroninės įrangos atliekų direktyva)

**DECLARATION OF CONFORMITY
DECLARACIÓN DE CONFORMIDAD**



WE, AUTHORIZED REPRESENTATIVE, **LURBE GRUP S.A**, SAN SEBASTIÁN, SPAIN, DECLARE UNDER OUR SOLE RESPONSIBILITY THAT THE FOLLOWING PRODUCT:

LURBE GRUP S.A, SAN SEBASTIÁN, ESPAÑA, DECLARA BAJO SU EXCLUSIVA RESPONSABILIDAD LA CONFORMIDAD DEL PRODUCTO:

NGS: **BLUETOOTH SPEAKER NGS** / MODEL: **ROLLER NITRO 3**

NGS: **ALTAVOZ BLUETOOTH NGS** / MODELO: **ROLLER NITRO 3**

HAS BEEN TESTED AND FOUND IN CONFORMITY WITH THE FOLLOWING HARMONIZED EUROPEAN STANDARDS:

HA SIDO TESTADO EN CONFORMIDAD CON LAS SIGUIENTES NORMAS STANDARD EUROPEAS ARMONIZADAS:

ETSI EN 301 489-1 V 2.1.1 (2017-02)	IEC 62321-4:2013
ETSI EN 301 489-17 V 3.1.1 (2017-02)	IEC 62321-5:2013
ETSI EN 300 328 V 2.1.1 (2016-11)	IEC 62321-7-1:2015
ETSI EN 303 345 V 1.1.7 (2017-03)	IEC 62321-7-2:2017
EN 62479: 2010	IEC 62321-6:2015
EN 60065: 2014	

AND THEREFORE COMPLY WITH THE ESSENTIAL REQUIREMENTS AND PROVISIONS OF THE FOLLOWING DIRECTIVES OF THE EUROPEAN PARLIAMENT AND EUROPEAN COUNCIL:

Y, POR LO TANTO, CUMPLE CON LOS REQUERIMIENTOS Y PROVISIONES DE LAS SIGUIENTES DIRECTIVAS DEL PARLAMENTO EUROPEO:

RADIO EQUIPMENT DIRECTIVE 2014/53/EU
ROHS DIRECTIVE 2011/65/EU & (EU) 2015/863
DIRECTIVA DE EQUIPOS DE RADIO 2014/53/EU
DIRECTIVA ROHS 2011/65/EU & (EU) 2015/863

AUTHORIZED REPRESENTATIVE: **LURBE GRUP S.A**
REPRESENTANTE AUTORIZADO: **PORTUETXE 27**
20018 SAN SEBASTIÁN (GUIPÚZCOA)
SPAIN

SAN SEBASTIÁN, JUNIO 15TH, 2021
SAN SEBASTIÁN, 15 DE JUNIO DE 2021

SIGNED
FIRMADO

RAÚL MARTÍN
PRODUCT MANAGER

**EN
ES**

**DÉCLARATION DE CONFORMITÉ
DECLARAÇÃO DE CONFORMIDADE**



LURBE GRUP S.A, SAN SEBASTIÁN, ESPAGNE, SOUS SA RESPONSABILITÉ EXCLUSIVE, CERTIFIE LA CONFORMITÉ DU PRODUIT :
LURBE GRUP S.A, SAN SEBASTIÁN, ESPAÑA, DECLARA SOB A SUA EXCLUSIVA RESPONSABILIDADE A CONFORMIDADE DO PRODUTO:

NGS: **HAUT-PARLEUR BLUETOOTH NGS** / MODÈLE: **ROLLER NITRO 3**
NGS: **ALTO-FALANTE BLUETOOTH NGS** / MODELO: **ROLLER NITRO 3**

A ÉTÉ TESTÉ CONFORMÉMENT AUX NORMES STANDARD EUROPÉENNES HARMONISÉES SUIVANTES :
FOITESTADO EM CONFORMIDADE COM AS SEGUINTES NORMAS STANDARD EUROPEIAS HARMONIZADAS:

ETSI EN 301 489-1 V 2.1.1 (2017-02)	IEC 62321-4:2013
ETSI EN 301 489-17 V 3.1.1 (2017-02)	IEC 62321-5:2013
ETSI EN 300 328 V 2.1.1 (2016-11)	IEC 62321-7-1:2015
ETSI EN 303 345 V 1.1.7 (2017-03)	IEC 62321-7-2:2017
EN 62479: 2010	IEC 62321-6:2015
EN 60065: 2014	

ET RESPECTE DONC LES EXIGENCES ET LES DISPOSITIONS DES DIRECTIVES SUIVANTES DU PARLEMENT EUROPÉEN :
E, POR CONSEQUINTE, CUMPRE COM OS REQUISITOS E PROVISÕES DAS SEGUINTES DIRECTIVAS DO PARLAMENTO EUROPEU:

DIRECTIVE SUR LES ÉQUIPEMENTS RADIO 2014/53/EU
DIRECTIVE ROHS 2011/65/EU & (EU) 2015/863
DIRECTIVA RELATIVA AOS EQUIPAMENTOS DE RÁDIO 2014/53/EU
DIRECTIVA ROHS 2011/65/EU & (EU) 2015/863

REPRÉSENTANT AUTORISÉ : **LURBE GRUP S.A**
REPRESENTANTE AUTORIZADO: **PORTUETXE 27**
20018 SAN SEBASTIÁN (GUIPÚZCOA)
SPAIN

SAN SEBASTIÁN, LE 15 JUNI 2021
SAN SEBASTIÁN, 15 DE JUNHO DE 2021

SIGNÉ
ASSINADO

RAÚL MARTÍN
PRODUCT MANAGER

**FR
PT**



technical support: www.ngs.eu/support

www.ngs.eu