

Hisense

AX5125H QUICK START MANUAL

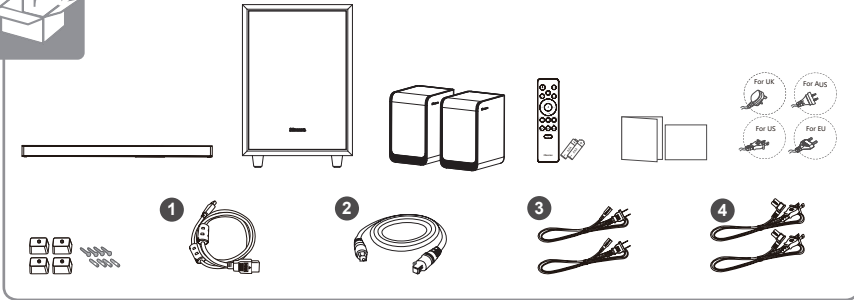



- EN** Power cord quantity and plug type vary by regions.
For other source connections /detailed operation, please refer to Complete UM on web.
- FR** Le nombre de cordons d'alimentation fournis et le type de prise varient selon les régions.
Pour d'autres connexions de sources ou le fonctionnement détaillé, veuillez vous référer au manuel de l'utilisateur sur le Web.
- DE** Netzkabel und Steckertyp variieren je nach Region.
Für andere Anschlüsse von Quellen und eine detaillierte Beschreibung der Bedienung lesen Sie bitte die vollständige Bedienungsanleitung im Internet.
- IT** La lunghezza del cavo di alimentazione ed il tipo di spina variano in base alla regione.
Per la connessione di altre sorgenti/dettagli sull'utilizzo, fare riferimento al manuale completo sul web.
- ES** La cantidad de cable de alimentación y el tipo de enchufe varían según la región.
Para la conexión de otras fuentes/operación detallada, consulte el MU Completo en la web.
- SL** Število napajalnih kablov in priključki so odvisni od regije.
V popolnem spletnem priročniku za uporabo so navodila za povezave do drugih virov ter podrobnosti o delovanju/uporabi.
- HR** Količina kabela za napajanje i vrsta utikača razlikuju se po regijama.
Za poveznice na druge izvore / detaljne informacije o radu pogledajte cijeli korisnički priručnik na mreži.
- CZ** Počet napájecích kabelů a typ zástrčky se liší podle regionu.
Připojení k jiným zdrojům nebo podrobné informace o používání najdete v kompletní uživatelské příručce na webu.
- SK** Dĺžka napájacieho kábla a typ zástrčky sa líšia v závislosti od regiónu.
Pripojenia k iným zdrojom/podrobné informácie o obsluhu nájdete v Kompletnej používateľskej príručke na webe.
- HU** Az áramkábel hossza és a dugvilla típusa régióként eltérő.
Más forrásokhoz való csatlakozáshoz/részletezett kezeléshöz tekintse meg a teljes felhasználói kézikönyvet az Interneten.
- PT** A quantidade de cabo de alimentação e o tipo de ficha variam de acordo com a região.
Para outras ligações de entradas/funcionamento detalhado, consulte o MU Completo na Internet.
- RO** Cantitatea de cabluri de alimentare și tipul de stecher variază în funcție de regiune.
Pentru conectarea la alte surse/functionarea detaliată, vă rugăm să consultați manualul complet de utilizare disponibil online.
- PL** Liczba kabli zasilających i wtyczek zależy od regionu.
Informacje o temat połączeń z innymi źródłami lub szczególowej obsługi można znaleźć w pełnej instrukcji obsługi dostępnej w Internecie.
- RU** Количество шнуров питания и тип вилки зависят от региона.
Информацию о подключении других источников / подробное описание работы см. в полном руководстве пользователя в Интернете.
- SR** Broj strujnih kablova i vrste utikača variraju u zavisnosti od regiona.
Za druga povezivanja izvora / detaljni rad, pogledajte kompletno korisničko uputstvo na internetu.
- MK** Дужина на електричниот кабел и типот на приклучок се разликуваат според регионите.
За други поврзувања на изворот / детални операции, погледнете го целосното КУ на веб.
- SQ** Sasia e kordonit elektrik dhe lloji i spinës ndryshojnë sipas rajoneve.
Për lidhje të tjera të burimit / funksionim të detajuar, referohuni të "Manuali i plotë i përdoruesit në ueb.
- BS** Količina napojnog kabela i utikač razlikuju se u zavisnosti od regiona.
Za spajanje drugih izvora / detaljne podatke o radu pogledajte čitav priručnik na mreži.

قبل استخدام هذا المنتج، اقرأ صحيفة بيانات السلامة بعناية.
تختلف كمية كبل الطاقة ونوع القابس حسب المناطق.

AR

לפני השימוש במוצר זה, קרא בעיון את גיליון הבטיחות.
כמות כבלי החשמל וסוג התקע משתנים בהתאם לאזור.

HE

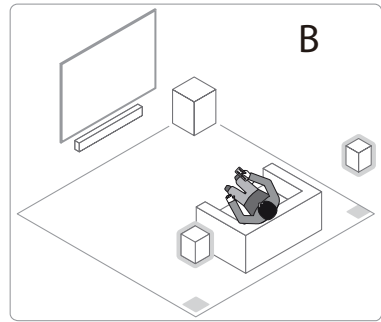
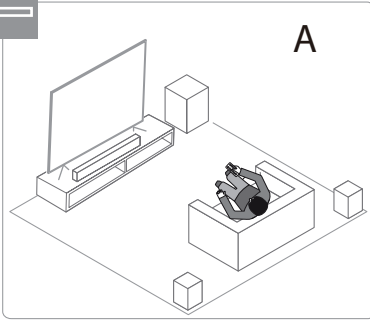

B1

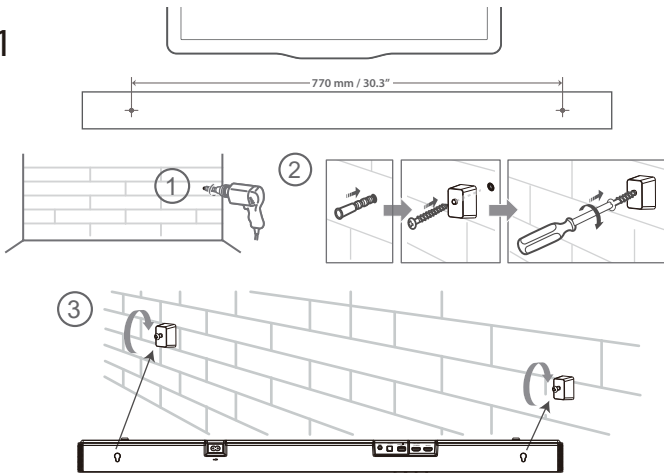

B2

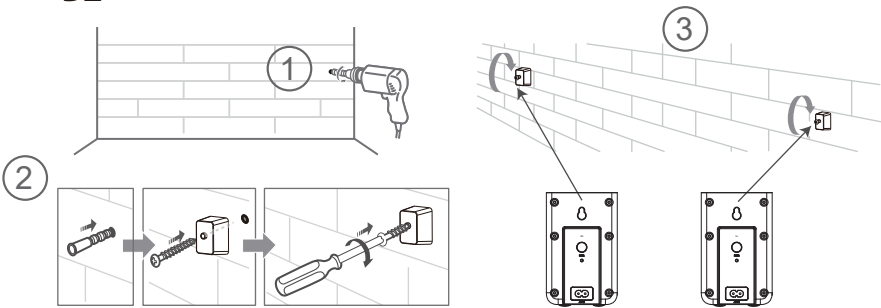

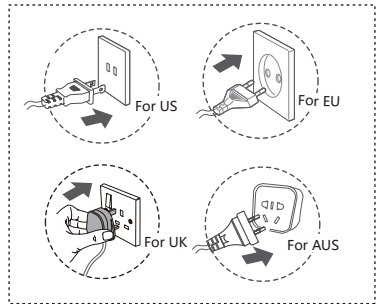
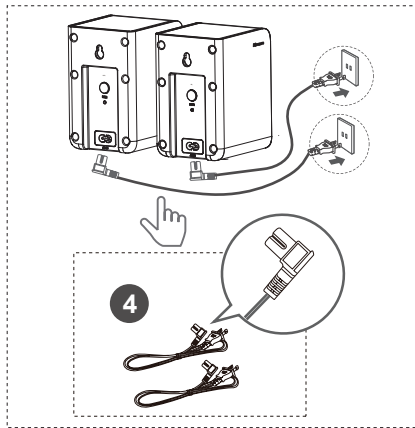
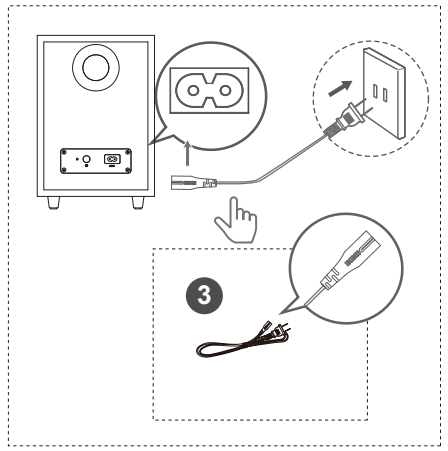
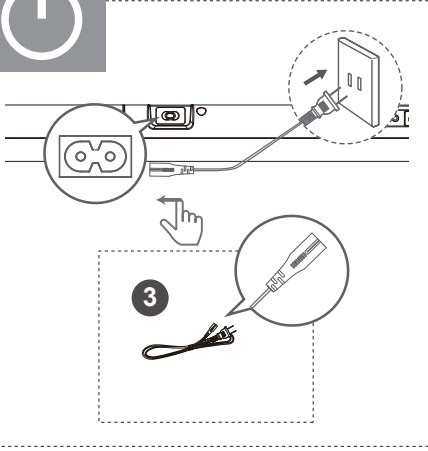

2

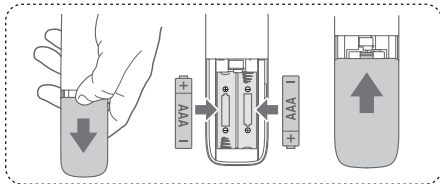

3

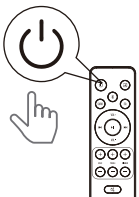

Or





TV(HDMI eARC or HDMI ARC)

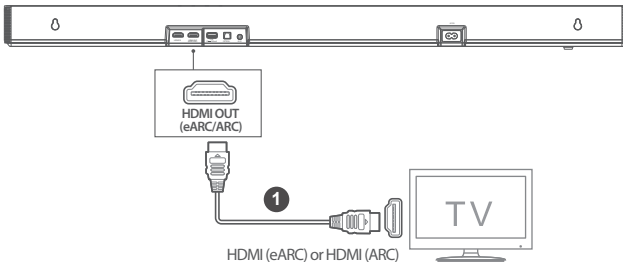

eARC

Display	Mode
eARC	HDMI eARC
ARC	HDMI ARC

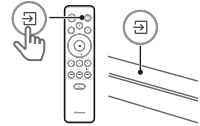

TV(OPTICAL)

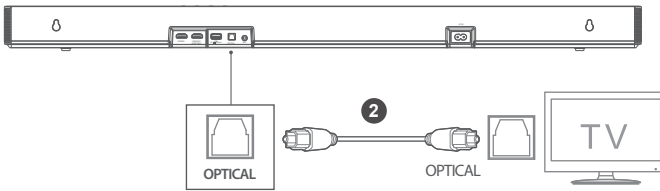

OPT

Display	Mode
OPT	OPTICAL

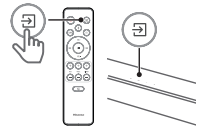

TV(HDMI ARC)

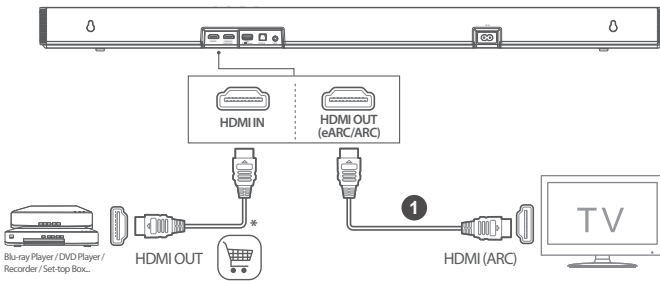

HDMI

Display	Mode
HDMI	HDMI IN

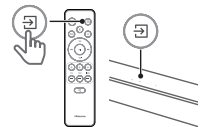

PAD, Mobilephone, PC etc.(AUX)

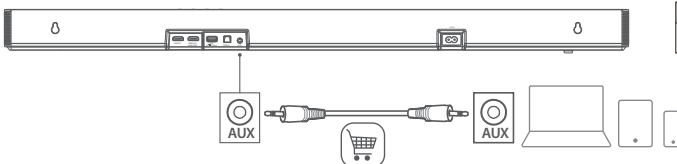

AUX

Display	Mode
AUX	AUX

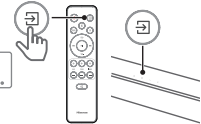

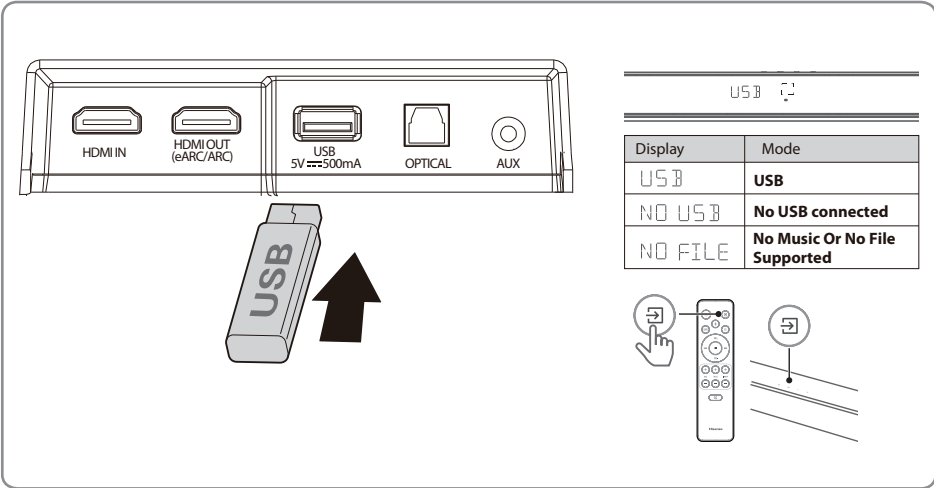
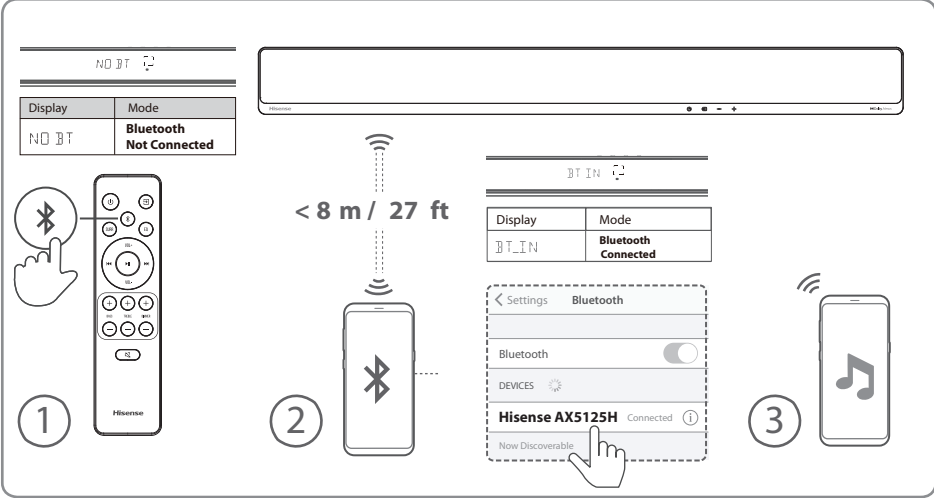

Trademarks



The Bluetooth® word mark and logos are registered trademarks owned by Bluetooth SIG, Inc. and any use of such marks by Hisense is under license. Other trademarks and trade names are those of their respective owners.



HIGH-DEFINITION MULTIMEDIA INTERFACE

The terms HDMI and HDMI High-Definition Multimedia Interface, and the HDMI Logo are trademarks or registered trademarks of HDMI Licensing Administrator, Inc.



Dolby, Dolby Atmos, and the double-D symbol are registered trademarks of Dolby Laboratories Licensing Corporation. Manufactured under license from Dolby Laboratories. Confidential unpublished works. Copyright © 2012-2021 Dolby Laboratories. All rights reserved.



For DTS patents, see <http://patents.dts.com>. Manufactured under license from DTS, Inc. or DTS Licensing Limited. DTS, DTS:X, Virtual:X, and the DTS:X logo are registered trademarks or trademarks of DTS, Inc. in the United States and other countries. © 2021 DTS, Inc. ALL RIGHTS RESERVED.

Hisense

EU Declaration of conformity (DoC)

Unique identification of this DoC: HGJXX-20220925-007

We, Declare under our sole responsibility that the product:

Product Name: Soundbar

Trade Name: Hisense

Model: HS214, HS212F, AX5100G, AX3100G, AX5120G, AX3120G, AX5125H, AX3125H

To which this declaration relates is in conformity with the essential requirements and other relevant requirements of the radio equipment directive (2014/53/EU), Eco design Directive (2009/125/EC) & Regulation 1275/2009/EC, RoHS Directive (2011/65/EU and its amendment (EU) No. 2015/863).

The product is in conformity with the following standards and /or other normative documents:

Health & Safety (Art. 3(1)(a)): EN62479:2010, or EN62311:2020, IEC 62368-1:2014, EN

62368-1:2014+A11:2017

EMC (Art. 3(1)(b)): EN 55032: 2015/A11:2020, EN 55035:2017/A11:2020

EN IEC 61000-3-2:2019, EN 61000-3-3:2013/A1:2019

ETSI EN 301 489-1 V2.2.3: 2019, ETSI EN 301 489-1 V3.2.4: 2020

Spectrum (Art. 3(2)): ETSI EN 300 328 V2.2.2: 2019

EF: COMMISSION REGULATION (EC) No 1275/2008, (EU) No 801/2013, EN 50564: 2011

RoHS: 2011/65/EU and its amendment (EU) No. 2015/863

Place and date of issue (of this DoC): Qingdao, Shandong China: 2022-5-27

Signed by or for the manufacturer: Hisense International Co., Ltd

Address: Hisense Tower, 17Donghai XI Road, Qingdao, Shandong, China

Title: Product Manager

Name (in print): Shaofeng Yan

Signature:



Signature des administrés avant de finir





07379

Made in China

英国版 (新模板QSG)

		料号	12.005.0004.07379		尺寸(mm)	展开尺寸: 580x210, 成型尺寸: 148x210		环保要求	说明书类说明: 1. 公差 (mm): 0 < a ≤ 50 (+0.3/-0.2), 50 < a ≤ 150 (+1/-0.5), > 150 (+1.5/-1, 有特殊要求的, 按标示公差执行。 2. 要求图文清晰可辨, 内容完整, 折叠正确, 无重影, 墨屎, 杂点, 脏点, 异物, 粉点, 套印不准。 3. 尺寸按展开尺寸及成型外尺寸测量计算。
项目名称	23年海陆A*5525H非磁曲板项目	产品型号	AXS125H		材质	80克环保书纸		<input checked="" type="checkbox"/> RoHS2.0, Reach	
日期	2023/12/06	部件名称	用户指南		页码P数	8/p		<input type="checkbox"/> 包装指令94/62/EC	
包装工程师	李小明	平面工程师	LIHONG		颜色	单色印刷		<input type="checkbox"/> 大豆油墨印刷	
设计版本	变更提出人	变更原因		是否有可参考	表面处理	<input checked="" type="checkbox"/> 无 <input type="checkbox"/> 光油 <input type="checkbox"/> 哑油 <input type="checkbox"/> 水性光油 <input type="checkbox"/> 水性哑油 <input type="checkbox"/> UV油 <input type="checkbox"/> 光胶 <input type="checkbox"/> 哑膜 <input type="checkbox"/> 防刮花哑膜		<input type="checkbox"/> 无氯漂白工艺	
A0	客户			<input type="checkbox"/> 刀模 <input checked="" type="checkbox"/> 颜色	工艺	<input checked="" type="checkbox"/> 无 <input type="checkbox"/> 烫金 <input type="checkbox"/> 烫银 <input type="checkbox"/> 击凸 <input type="checkbox"/> 击凹 <input type="checkbox"/> 压网 <input type="checkbox"/> 局部UV <input type="checkbox"/> 其它		<input type="checkbox"/> 粘合剂为非石油基	
				<input type="checkbox"/> 无	条码要求	<input type="checkbox"/> 无条码 <input checked="" type="checkbox"/> 有条码 (清晰易扫描)		<input type="checkbox"/> 油墨中禁止使用矿物油 (法国)	
				<input checked="" type="checkbox"/> 有:	装订方式	<input type="checkbox"/> 风琴折 <input type="checkbox"/> 包心折 <input checked="" type="checkbox"/> 骑马钉 <input type="checkbox"/> 胶装 <input type="checkbox"/> 线装 <input type="checkbox"/> 对折		<input type="checkbox"/> TPCH (美国)	

版本: A/4

新版本更改

折页方式: 左右风琴折(开口朝左)。

